2 CENTS PAY NO MORE!

Chicago Daily Tribune

THE WORLD'S GREATEST NEWSPAPER

FINAL EDITION

VOLUME LXXXXI—NO. 159 C (REG. U. S. PAT. OFFICE. COPYRIGHT 1932 BY THE CHICAGO TRIBUNE.) MONDAY, JULY 4, 1932.—20 PAGES THIS PAPER CONSISTS OF TWO SECTIONS—SECTION ONE PRICE TWO CENTS IN CHICAGO AND SUBURBS ELSEWHERE THREE CENTS

REPEAL IS UP TO DEMOCRATS

BEER SOLE HOPE FOR BALANCING THE U. S. BUDGET

Still 275 Millions or More Short.

Senator Morrison's defeat in North Carolina by his wet opponent, Robert Reynolds, grows to almost 100,000 votes. *Page 2.*

Dry leaders now say they will shun both major parties, but concentrate on electing lawmakers. *Page 2.*

Women's committee for law enforcement protests action of both conventions in Indianapolis meeting. *Page 2.*

[Chicago Tribune Press Service.]

Washington, D. C., July 3.—[Special.]—To legalize beer is the single means available at this session of congress to balance the budget for the fiscal year 1933.

Politics, platforms and planks aside, this fiscal argument is the chief hope to which the advocates of a beer vote look, to swing the senate first, and then the house and then the White House into line with the national parade for modification.

When debate on the Bingham beer amendment opens in the senate next Tuesday, as it is expected to, the senate wets will count heavily upon the argument of the 375 million dollars a year which will begin to flow into the United States treasury as soon as beer begins to flow from the reopened breweries.

No Other Means Available.

The means of raising new revenue and of cutting expenditures have passed out of the hands of this session of congress. The tax bill is law; the economy bill is law; all but two annual appropriation bills are law, and the two remaining have reached a legislative point where no further substantial economies are possible.

And the budget for 1933 is still out of balance. A huge new revenue bill and faltering economies together fall by some 276 million dollars to meet the deficit expected a year from now.

What is more, there is the federal relief bill still to come. It is virtually certain of congressional approval. Should the President veto it, as he may, its backers claim enough votes for its passage over a veto. If finally agreed to it will mean 1 billion 800 million dollars for loans through the Reconstruction Finance corporation, and 307 million dollars to be directly appropriated for public works, shoving the budget still further out of balance.

Why Wait Until December?

It is to meet this admittedly critical need that the supporters of the beer amendment, headed by Senator Hiram Bingham [Rep., Conn.], its author, put their proposition up to congress.

With both major parties committed to reform the evils of prohibition, with the Democratic party specifically pledged to liberalization of the Volstead act, with thousands of jobless men anxiously seeking the work that a revived brewing industry would provide, with agriculture seeking a means of employing its surplus, and with 375 million dollars ready to flow as soon as the beer keg is tapped—these things being so, the modificationist group contends, why wait until next December to start thinking about beginning to take action?

As the showdown vote in the senate nears it is evident that the fate of the beer amendment will depend largely upon the attitude the Democrats choose to take. What that attitude will be is not yet predictable. The Democrats do not know themselves.

Await Return from Chicago.

Democratic senators who remained in Washington during the convention have been waiting for the return of their colleagues who went to Chicago. The conventioneering senators who began to trickle back to Washington today want to wait until they have conferred with their colleagues who remained at the capital.

Senator Millard E. Tydings [Dem., Md.], outstanding wet, and Senator Carter Glass [Dem., Va.] outspoken dry, were among the first to pull into town. They found common ground between their divergent prohibition views by saying that they were not yet ready to say anything about the coming vote.

Nor, when he arrived a little later, did Senator Tom Connally [Dem., Tex.], nominator of Speaker Garner for the presidency, have anything to say until he found out "what the beer vote was about."

Many unofficial conferences and perhaps a more official and inclusive caucus is predicted for tomorrow.

Is the Democratic pledge for modification to be immediately transposed into action? Or will a majority argue

(Continued on page 2, column 5.)

NEWS SUMMARY of The Tribune

[And Historical Scrap Book.]
Monday, July 4, 1932.

POLITICAL.

Immediate dry repeal put up to Gov. Roosevelt; nominee holds key to quick vote in congress through pressure he can bring to bear on Democratic members. Page 1.

R. B. Reynolds, wet, defeats Senator Morrison, dry, two to one, in North Carolina. Page 2.

Dry board of strategy issues a statement declaring war on the two major parties and hinting of a third party movement. Page 2.

Gov. Roosevelt concludes Chicago visit; Mayor Cermak praises city for conduct of conventions. Page 2.

Women's dry law enforcement group members are ready with platform, and have no candidate. Page 2.

Despite lean party pocketbooks the present campaign probably will break record for time spent on the firing lines. Page 3.

FOREIGN.

Trial of Mrs. Barney, London society woman, for murder to open today. Page 1.

TRIBUNE writer finds Australia a place of leisure and pleasure. Page 3.

Lausanne conference reaches bargaining stage as Germany offers counterproposal on reparations. Page 4.

German reichstag election campaign opens with Hitlerites and republicans girding for battle. Page 4.

Herriot's budget plan defeated by own party, forcing premier to swallow pride to save his government. Page 4.

Thirty Cantonese aviators desert; may end civil war against Admiral Chan Chak. Page 8.

Aristide Briand's body buried near his old home in Cocherel. Page 16.

LOCAL.

Policeman and son of café owner shot in battle with bandits who are surprised at work by squad. Page 1.

Weather man casts wet blanket over Fourth of July celebrations; today to be cloudy and cool. Page 1.

Eleven squads of police explode a $38 gas bomb and find a first class mystery. Page 1.

Glorious Fourth of July winds up three day holiday for Chicago today; celebrations in suburbs. Page 1.

Police find Ted Newberry has lots of friends; they turn him loose after a night of phone calls. Page 4.

Airship Puritan arrives in Chicago to advertise the World's Fair. Page 4.

Double display of fireworks promised for tonight at military tournament in Soldiers' field. Page 8.

Government reduces pay of federal court jurors and witnesses. Page 16.

Gun deaths in county for six months of 1932 show slight decrease. Page 16.

News of society. Page 9.

Death notices, obituaries. Page 16.

DOMESTIC.

Nine men are killed and a dozen others, including one woman, are wounded in Kentucky feud. Page 3.

Rain cuts down number of motorists bound for northern Illinois and southern Wisconsin lake country. Page 8.

George E. Huckins, son of 26 Per Cent Huckins, dies in jail. Page 16.

WASHINGTON.

Revenue from legalized beer sale hope of balancing federal budget this year. Page 1.

Representative Tinkham starts drive for economy in international conferences. Page 3.

EDITORIALS.

The Fourth; Senator Reed's Issue; Chicago and Her Guests of the Conventions; Postoffice Jack and Slippery Bill. Page 6.

SPORTS.

Cubs lose first place to Pirates; drop 5 to 4 decision. Page 13.

Sox defeat Browns, 7 to 4; Fothergill hits home run. Page 13.

Equipoise goes after $20,000 in Arlington mud. Page 13.

What! Berlin to send only one policeman to fight Phagan? Page 13.

Throngs greet Schmeling in Berlin and Bremen. Page 13.

TRIBUNE cruise over; Boy Scouts home to tell fish stories. Page 13.

Levinsky gets another chance at Baer tonight in twenty rounds at Reno. Page 14.

Central states lead west and east in Olympic trial records. Page 14.

Aquila takes yacht trophy by sixth straight victory. Page 14.

Yankees' nine runs in sixth inning beat Red Sox, 13 to 2. Page 15.

FINANCE, COMMERCE.

Plan outlined for avoidance of foreclosure on Constance apartment building. Page 17.

Convention here serves to stimulate wholesale and retail trade. Page 18.

New York Stock exchange ends first half of year in a dead calm. Page 18.

Liquidation by July grain contract holders said to be well over. July 15.

Want Ad Index. Page 18.

Average net paid circulation of THE CHICAGO TRIBUNE May, 1932 DAILY *in excess of* 810,000

GLORIOUS 4TH WINDS UP 3 DAY HOLIDAY TODAY

Suburbs Celebrate; Rain Threatens.

Spectacular fireworks and military demonstration by 2,000 regulars will be presented in army show, Soldiers' field, tonight. *Page 8.*

(Picture on back page.)

Chicago's suburbs, holding to the rule that promiscuous discharge of fireworks will not be permitted, will celebrate Independence day today with pageants, parades and supervised displays of pyrotechnics.

Evanston's parade, to be held at 11 a. m., will have among the marchers the band from the Great Lakes naval training station. The fireworks will be set off in Dyche stadium, Northwestern university athletic field, in the evening.

At Des Plaines the American Legion post and the Kiwanis club are sponsoring a picnic. Wilmette, Kenilworth and Winnetka will have parades in the morning and athletic contests in the afternoon.

Carnival in La Grange.

To the west, La Grange will celebrate with a carnival and a fireworks display in the evening. Oak Park's annual Fourth of July festival will be held in the Oak Park high school stadium. At Elmwood Park the fire departments of River Grove, Franklin Park and Bensenville will gather to settle a grudge fight, the question at issue being their relative ability as fighters with streams of water.

Maywood, Berwyn, Portage Park, Edison Park, and Mayfair have promised safe and sane fireworks shows.

In the village of Lyons 1,200 children will parade at 9:30 a. m. A street carnival with dancing is scheduled there for the evening. The southern suburb of Flossmoor will hold its first annual celebration with a flag raising, parade, baseball game and fireworks display.

G. A. R. Post Reception.

Seven members of the George E. Meade post, G. A. R., will hold a reception at 6236 Princeton avenue for J. H. Campbell, past state commander of the organization.

Yesterday's pre-Fourth observances were washed out by a steady rain that fell from dawn until evening. Last year nearly 40,000 persons visited the forest preserves for picnics on July 4, but there were indications the bad weather might hold over today and make such gatherings impossible. The official forecast is for unsettled conditions and possibly more rain. Temperatures are expected to be somewhat higher.

Bundesen Issues Warning.

Drownings and traffic accidents have replaced fireworks explosions as the major cause of July 4th casualties. Dr. Herman N. Bundesen, president of the board of health, pointed out yesterday in a safety bulletin issued for the holiday. He warned Chicagoans, however, against giving their children the bootleg fireworks and firecrackers being sold in defiance of city ordinances.

Police Commissioner Allman has backed the drive against illicit fireworks sales by ordering police to arrest all merchants violating the ordinance.

Dr. Bundesen issued a list of precepts for those who would observe a sane Fourth, as follows:

"Don't buy bootleg fireworks.

"Don't, above all, allow children to handle fireworks or explosives.

"Don't overeat and overexercise.

"Don't drive recklessly.

"Don't mistake noise for true patriotism.

"Try some of the beautiful side lanes when you go driving, instead of the crowded main highways.

"Seek the secluded spots rather than crowded resorts.

"In case of accident, seek a doctor at once.

"Observe the few simple rules that make bathing and swimming safe."

Boy Seriously Hurt.

Wilbur C. Bechtold Jr., 13 years old, 8145 Harding avenue, Niles Center, was one of the first victims of illicit fireworks. He inserted a firecracker in an unloaded shotgun shell and set it off. The firecracker fired the primer in the shell and blew a bit of the brass case into the boy's abdomen. He was taken to the Evanston hospital, where it was said that he will probably recover.

Anthony Scatchell, 11 years old, 325 South Winchester avenue, was burned on the abdomen by the discharge of a blank cartridge yesterday as he tus-

(Continued on page 8, column 2.)

CHAMPIONS OF AMERICAN RIGHTS

Police Use Up $38 Bomb in a Gun Mystery

Police squads raced to 4143 Berkeley avenue last night on reports that a drink crazed man had shot his wife and his son there and had barricaded himself in an upper front room. The address was that of Policeman James Kerrigan Sr., 51 years old, of the Sheffield avenue station.

The first police to arrive found James Kerrigan Jr., 27, an ex-policeman, holding an injured right arm. They also found his mother, Mrs. Elizabeth Kerrigan, 45, suffering from a bullet wound in the mouth. She was taken to the Chicago hospital. Her condition is not serious.

"My father shot us," asserted the son. "He shot mother, then fired at me when I went to her aid. He's been drinking. He's barricaded now in his room with a gun."

Eleven Squads on Scene.

Within a few minutes eleven squads, composed of 40 policemen, had reached the scene. Among them was Policeman John Kerrigan, 24, of the Woodlawn station, another son of Policeman Kerrigan Sr.

John was told of what had allegedly occurred. He rushed to the front door.

"Come down and surrender," he called to his father. He knocked on the door. There was no answer. Then he turned to his companions, who surrounded the house, guns in hand. "Don't shoot him," he pleaded. "Take him alive."

Surround the House.

This the squads tried to do, but the front door was locked. For nearly an hour they remained outside, keeping the house surrounded. Then Sergt. Ray Crane, of the detective bureau, came up. He exhibited a gas bomb. Shortly before Deputy Chief of Detectives Walter Storm had given it to him. It was a new type bomb, costing $38 each, and guaranteed to render a foe unconscious instead of merely blinding him as the old tear bombs do.

Sergt. Crane tossed the $38 bomb into Policeman Kerrigan's room and a few minutes later the police burst in. They found Policeman Kerrigan unconscious on the floor, his gun beside him. Against his door he had pushed a dresser and bed. He was taken to the station.

Son Is Questioned.

"I wasn't drunk and I didn't shoot any one," he protested when he was revived. "I haven't had a drink in four months. Why did I barricade myself in my room? Why, I thought my wife was going to try and get in."

James Kerrigan, the son, was also questioned. He changed his mind about having been shot. He also changed his mind about his father's shooting any one. He denied he had heard or seen any shooting. He explained his arm injury occurred when he carried his mother out of the house.

Police let the son go. They held the policeman father, who has an excellent department record. They were still puzzled this morning as to the shooting that cost a $38 new type bomb and required almost an hour siege.

GROCERS TO BUILD A NEW STORE WITH DELINQUENT BILLS

Anton and John Grohar, brothers, who conduct a grocery at 1203 Woodruff road, Joliet, plan to build a new store with unpaid bills of their customers.

Their lease will expire soon and the new building is to be erected near the present quarters.

"But," said John to Anton, "how can we do it? We have been carrying 60 per cent of the customers and we're short of cash."

"That's easy," replied Anton. "We'll let the customers build it for us."

After making a survey among the delinquent patrons, the brothers announced all will work at 50 cents an hour on the new grocery and have their labor applied on their accounts. The building, it was announced, will be ready in three weeks.

HOLDUP VICTIM TORTURED BY 3 BANDITS DEAD

Anthony Sobczak, 38 years old, who was shot and tortured by three Negro robbers Friday evening in his grocery at 2305 West 47th street, died last night at the German Deaconess hospital.

Sobczak and a customer, Joseph Kalata, 949 West 52d street, were talking together when the bandits entered. The grocer resisted and was shot. The trio of bandits then took him and Kalata into a rear room, tied them to chairs, and poured boiling water on Sobczak in an effort to make him tell where he had money hidden.

Failing in this effort, because of the inability of the victim to talk, the robbers took the money in the cash register and $65 which Kalata, a truck driver, had in his pockets, and fled.

Shot by Victim's Widow, Robber Then Slays Self

Sacramento, Cal., July 3.—(AP)—Police decided today Harry B. Campbell, paroled convict who shot and killed Frank J. Quirin, druggist, in a holdup, committed suicide after being wounded dangerously by the victim's widow. Mrs. Quirin, who was behind the prescription counter, shot Campbell as he was fleeing across the street last night. Officers said powder marks on Campbell's forehead indicated he had taken his own life.

Cocktail Party Murder Trial Opens Today

LONDON, July 3.—(AP)—Old Bailey will be the scene tomorrow of one of the most sensational trials Britain has known in years. Mrs. Elvira Dolores Barney, estranged wife of a New York cabaret singer, faces the bar of justice to answer a charge of slaying Thomas William Scott Stephen, young man-about-town.

Under the laws of England, if murder is proved she would have to be sentenced to death, although in other cases there have been commutations of such sentences.

Romance, wealth, family prominence and the impetuousness of youth combine to make the trial sensational. Mrs. Barney, charged with the "murder by shooting" of Stephen, whose body was found in her apartment early May 31 after a cocktail party, is the daughter of Sir John and Lady Mullens.

Separated from Husband.

Her father is a retired senior partner of a firm which held an appointment as stock brokers to the national debt commission. She and her husband, John Barney, were separated and he returned to America.

Stephen, 26 years old, and known to his friends as Michael, was a son of T. M. Stephen, London manager of the North of Scotland bank.

Mrs. Barney lived in a flat in William mews, Knightsbridge, a counterpart of an American alley. Some of London's "bright young people" have taken flats in the mews, making them over into fashionable homes.

Neighbors said that on the night of May 19 they saw Stephen leave Mrs. Barney's apartment. They said in a moment she appeared at a window waving a gun.

Once Shot at Him.

"Laugh, baby, laugh for the last time," she shouted at Stephen, then fired, but missed, according to the story. A charge of shooting at him with intent to do grievous bodily harm is pending against her as a consequence of this incident.

Neighbors who heard the shooting on May 31 said they heard a shout by Stephen: "O, what have you done?" Then Mrs. Barney's voice: "Chicken, Chicken, I am sorry. Come back to me. I'll do anything you ask."

Scotland Yard operatives worked on the case for four days. Sir Bernard Spilsbury, ballistic expert, testified that it was unlikely the wound from which Stephen died was self-inflicted.

Mrs. Barney was sent to Holloway prison to await trial. Her father and mother arranged for her defense, which has been left in the charge of Sir Patrick Hastings, one of Britain's most brilliant lawyers.

Neighbors of Mrs. Barney said they had heard young Stephen ask her for money. Once, they said, she told him, "Go fish for it."

Police Run Into Holdup; 1 Shot in Gun Battle

A police squad from the Maxwell street station accidentally interrupted a robbery in Jerry Heinig's restaurant and soft drink parlor at 3035 Laflin street early this morning. Guns blazed the next moment. One policeman and the son of the restaurant owner were wounded and one of the bandits was captured.

The wounded policeman is Acting Sergt. Frank Cunningham, 33 years old. He was struck just below the heart and was taken to St. Anthony's hospital. It was said there he probably would die. The second gun victim is Jerry Heinig Jr., 23. A bullet grazed his head, necessitating medical treatment at the hospital.

Surprise Robbers on Job.

Shortly after 1 o'clock Sergt. Cunningham and his squad, consisting of Detectives Dan Masterson, John Hickey, and George Davis, pulled up in front of the restaurant for a bite to eat. Davis delayed entering the restaurant to walk to a patrol box half a block away to notify the station as to the squad's whereabouts.

Meanwhile four bandits were at work in the restaurant menacing the Heinigs, father and son, and three patrons, among them John Maza and his son, Walter, of 2524 Fullerton avenue.

Cunningham entered first, unaware of the holdup. A few steps behind was Hickey. Masterson was still in the squad car outside. As Cunningham opened the door he saw the four gunmen herding their five victims into a rear room.

Policeman Shot Down.

"Drop your guns," he commanded, tugging at his own.

The bandits' answer was a volley which dropped Cunningham. Hickey opened fire on them almost at the same moment, and young Heinig reached down and grabbed the fallen policeman's revolver and also fired at the robbers. In the exchange of bullets he was shot.

Three of the hoodlums darted through a rear entrance while the fourth made for the front entrance, having dodged Hickey. This was his mistake, for as he emerged from the door Masterson, still in the squad car and hearing the shooting, was prepared. The man, gun in hand, fled towards a parked automobile. Masterson followed and, without shooting, forced the man to surrender.

Two Rushed to Hospital.

The captured bandit was taken to the station, while Sergt. Cunningham and Heinig were rushed to the hospital. At the station the robber gave his name as Harry King. He said he was 22 years old and lived at 3130 Maypole avenue. Police said they believe him to be known also as "Red" Dunne, a hanger-on at 14th and Laflin streets.

King said he did not know the names of his companions. Police searched through the district and learned they were last seen boarding a taxicab at 18th and Blue Island avenue. The parked automobile for which King started on fleeing from the restaurant was stolen a month ago from A. D. Watson of 859 Sheridan road, Winnetka.

'Bomb' Under Governor's Office Proves to Be a Dud

Charleston, W. Va., July 3.—[Special.]—Great excitement was caused here today when state police found a "bomb" beneath the governor's office in the ten million dollar capitol. But an explosive expert found that the bomb, although set with a timing device, was a dud.

THE WEATHER

MONDAY, JULY 4, 1932.

Sunrise, 5:20; sunset, 8:29. Moon sets at 9:35 p. m. today. Mars and Saturn are morning stars; Venus and Jupiter are evening stars.

Chicago and vicinity—Mostly unsettled Monday and Tuesday, probably an occasional shower or thunderstorm; warmer; moderate to fresh shifting winds.

Illinois—Mostly unsettled Monday and probably Tuesday, with occasional showers and thunderstorms; warmer in extreme north portion.

TRIBUNE BAROMETER.

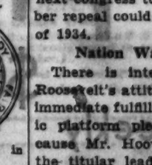

TEMPERATURES IN CHICAGO

MAXIMUM, 1 A. M. 68
MINIMUM, 5 A. M. 60

3 a. m. ... 62	Noon 81	8 p. m. ... 64
4 a. m. ... 61	1 p. m. ... 81	9 p. m. ... 65
5 a. m. ... 60	2 p. m. ... 82	10 p. m. ... 66
6 a. m. ... 61	3 p. m. ... 64	Unofficial—
7 a. m. ... 62	4 p. m. ... 61	11 p. m. ... 67
8 a. m. ... 63	5 p. m. ... 61	Midnight ... 68
9 a. m. ... 62	6 p. m. ... 62	1 a. m. ... 68
10 a. m. ... 61	7 p. m. ... 64	2 a. m. ... 68
11 a. m. ... 61		

For 24 hours ended 8 p. m., July 3: Mean temperature, 64; normal, 71. Excess since Jan. 1, 520 degrees; deficiency for July, 19 degrees.

Precipitation, .97 of an inch; deficiency since Jan. 1, .85 of an inch; excess for July, .67 of an inch.

Barometer—8 a. m., 29.79; 8 p. m., 29.48.

Highest wind velocity, 20 miles an hour, from the southeast, at 1:13 p. m.

[Official weather table on page 18.]

ROOSEVELT HAS KEY TO SPEEDY CONGRESS VOTE

Platform Pledges Quick Action.

Gov. Roosevelt leaves for home in Albany after two-day visit following his nomination as presidential candidate. *Page 2.*

BY ARTHUR SEARS HENNING.

Whether Gov. Franklin D. Roosevelt, Democratic nominee for President, will exercise his newly won power to further immediate fulfillment of the Democratic pledges contained in the prohibition plank of the Democratic platform was problematical at the time the governor and his party took train last night to return to Albany.

As titular leader of his party the governor can, if he chooses, bring powerful pressure to bear, by public statement and private suasion, upon Democratic senators and representatives to vote for measures carrying out the party's promises of prohibition reform before the present session of congress adjourns.

Roosevelt Declines Comment.

The governor, however, declined to discuss the matter on the ground that he had not yet familiarized himself with the situation in congress. He spent the day at the Congress hotel in a series of conferences with the bigwigs of the party, but, according to the governor, the immediate course to be pursued with respect to platform pledges was not discussed.

The Democratic pledges to repeal prohibition and restore beer immediately are contained in the following paragraphs of the platform:

"We advocate the repeal of the 18th amendment.

"To effect such repeal we demand that the congress immediately propose a constitutional amendment to purely representative conventions in the states called to act solely on that proposal.

The Pledge for Beer.

"Pending repeal, we favor immediate modification of the Volstead act to legalize the manufacture and sale of beer and other beverages of such alcoholic content as is permissible under the constitution and to provide therefrom a proper and needed revenue."

If the Democratic members of congress were to fulfill these promises of immediate action their votes, together with those of Republicans favoring repeal and immediate beer, would be sufficient in number in both houses not only to bring about modification of the Volstead act to take effect at once but also to submit a repeal amendment to the states before the adjournment of this session.

Would Revive Industries.

Modification of the Volstead act to permit the manufacture and sale of nonintoxicating beer and wine would revive the industries concerned at once, increase employment and demand for the farm products required and within a short time make the beverages available and start the flow to the treasury of tax revenue estimated at upwards of 500 millions of dollars a year.

Submission at once of an amendment repealing prohibition would enable the states to call the conventions of ratification and elect their members at the November election, thus saving the expense of a special election and expediting action on the amendment.

Such a program would make possible within a year the repeal of national prohibition and removal of a contributory cause of the depression. If action should be delayed until the next session of this congress or until the next congress to be elected in November repeal could not be expected short of 1934.

Nation Watches Governor.

There is intense interest in Gov. Roosevelt's attitude on the question of immediate fulfillment of the Democratic platform pledges, particularly because Mr. Hoover, who is not only the titular leader of the Republican party but President, has shown no disposition up to date to bring about immediate fulfillment of the Republican platform pledges.

The Republican platform favors submission of an amendment "the provisions of which, while retaining in the federal government power to preserve the gains already made in dealing with the evils inherent in the liquor traffic, shall allow states to deal with the problem as their citizens may determine, but subject always to the power of the federal government to protect those states where prohibition may exist and safeguard our citizens everywhere from the return of the saloon and attendant abuses."

"Such an amendment," the Republican platform continues, "should be

promptly submitted to the states by congress, to be acted upon by state conventions called for that sole purpose in accordance with the provisions of Article V. of the constitution, and adequately safeguarded so as to be truly representative."

In the submission of a constitutional amendment congress acts independently of the executive. He is not required to act on the resolution of submission. There is, however, no valid reason that the President should not ask congress to submit "promptly" the modification proposed in the Republican plank which he approved and, in the main, drafted.

Gov. Roosevelt said in his acceptance speech Saturday that he accepts the Democratic platform "100 per cent." Mr. Hoover, the date for whose formal acceptance has not been set, has not stated whether he accepts the Republican platform in toto.

Hundreds Call on Nominee.

Between political conferences and the calls of hundreds of party leaders and other persons to extend congratulations and best wishes Gov. Roosevelt received the press in his apartment at the Congress hotel.

He was in a jovial mood, his features constantly lighting up with that famous expansive smile.

One thing he told was how he wrote his acceptance speech on the airplane which bore him from Albany to Chicago.

"It was all done very hurriedly and imperfectly from the literary point of view," he said. "Just before leaving Albany I gathered together about fifty pages of material for the speech. On the plane I dictated some portions and for other portions pasted together excerpts from previous utterances setting forth my views which were part of the material I had brought along."

Discuss Organization Plans.

Whether the Democratic headquarters for the campaign will be in New York or in Chicago where the Republicans are locating theirs has not been determined. This and other matters pertaining to organization were the subject of discussion in the conferences of the day.

The candidate said he intended to start his speaking campaign at once with short trips to various parts of the country. Each speech he makes will develop a single issue.

"All the issues will be discussed but only one at a time," he said, "so as not to get the people's minds confused. I have found that the best way of campaigning."

He said he is "greatly gratified" by the declaration of support by Senator George W. Norris [Rad. Rep., Neb.] who "is a very old friend of mine."

His Immediate Plans.

Asked his immediate plans, the governor said:

"The first thing I have to do when I reach Albany is to organize a staff of stenographers to answer the letters and telegrams that have poured in since Friday night. There were 1,500 when I left there and I am afraid to think how many more there may be when I get back."

Among the callers who had individual conferences with the governor was William G. McAdoo who piloted the Roosevelt bandwagon to victory Friday night by announcing the switch of the Garner delegates from California and Texas to Roosevelt. Another was Josephus Daniels of North Carolina who was secretary of the navy when Roosevelt was assistant secretary.

Other Leaders Visit Him.

Other callers were Senator Cordell Hull of Tennessee, former Senator James A. Reed of Missouri, Gov. Harry Woodring of Kansas, former Gov. Harry Byrd of Virginia and his brother, Rear Admiral Richard E. Byrd, polar explorer; Gov. Wilbur L. Cross of Connecticut, Arthur Mullen of Nebraska, and James Gerard of New York.

Asked if he had heard anything from Al Smith or Mayor Frank Hague, Democratic boss of New Jersey, Gov. Roosevelt replied in the negative.

Three Sing Sing Criminals Escape from Ellis Island

New York, July 3.—[Special.]—Three prisoners, two of them desperate criminals from Sing Sing prison awaiting deportation, were revealed today to have escaped from Ellis Island last night. The men used bed sheets hung from a window of a dormitory to swing to a roof below and from there they climbed to the ground and, slipping into the water of New York bay, are believed to have swum to the New Jersey shore near the railroad terminals at Jersey City.

RESTAURANT BANDITS GET $100.

Two bandits held up Mrs. Marie Drellos in her restaurant at 3956 North avenue last night and robbed her of $100.

ROOSEVELT OFF TO N. Y.; HAPPY OVER TRIUMPH

Mayor Praises City for Conduct of Conventions.

(Pictures on back page.)

Gov. Franklin D. Roosevelt, from the rear platform of a special car attached to a Michigan Central train, bid a smiling farewell last night to Chicago, the scene of the greatest triumph of his career thus far.

At 9:20 p. m. the governor and his entourage left the Congress hotel for the Illinois Central station. The nominee rode in the city's white official car and was escorted by a dozen motorcycle policemen, who cleared the way for him.

Uses Special Driveway.

Instead of going through the station by the usual entrance, Gov. Roosevelt entered by a specially constructed driveway to the south, the automobile passing over the tracks and drawing up close to the private car. He was assisted to the rear platform by Guernsey T. Cross, his secretary, and posed for the last round of photographs.

With him were Mrs. Roosevelt, Louis M. Howe, a confidential secretary; Misses Margaret Le Hand and Grace Tully, stenographers; Thomas M. Lynch, New York tax commissioner, and two policemen. The train pulled out at 10 p. m.

Mayor Issues Statement.

Shortly before the departure of the Democratic leader, Mayor Cermak issued a statement congratulating the police and Chicagoans generally for the manner in which they received the delegates to the national convention. The statement follows:

"As mayor of this city I desire to express my profound gratitude to all those who have contributed toward making the great events of the last three weeks memorable for Chicago.

"The citizens' committee, which aided in bringing the conventions here, and which assumed and successfully carried out the arrangements of them, is entitled to a conspicuous place on the roll of honor.

"The press has rendered invaluable service to this community in connection with the conventions, not only in keeping us accurately informed of the proceedings, without bias, but even more so by duly honoring the distinguished personages who were here by kind and courteous publicity.

"I especially congratulate Police Commissioner Allman and the members of his force, as well as the various park police officials for their splendid labors. They had a tremendous task to perform. They did it well, patiently and courteously. Chicago has reason to be proud of its police.

Best Place for Conventions.

"The hotel owners and managers, the proprietors of places of amusement and the merchants of the city earned our gratitude by their fairness. They have given convincing proof of the fact that Chicago is the most desirable place in America for the holding of great gatherings.

"Finally, I thank the great body of our citizens who have made the convention weeks appear as real holidays. They entered fully into the spirit of these occasions and have no doubt impressed our visitors with the genuineness of their hospitality. The few who were indifferent and the insignificant few in the convention hall who were untrained, simply held out in more bold relief the evidence of interest and of the well wishes of the vast multitude of our citizens."

Chicago Daily Tribune.
THE WORLD'S GREATEST NEWSPAPER

Vol. LXXXXI. Monday, July 4. No. 159.

Published daily at Tribune Tower, 435 N. Michigan-av., Chicago, Illinois.
The Tribune Company, publishers.
MAIL SUBSCRIPTION PRICES.
Mail subscription prices in Ill. (outside of Chicago), Ind., Iowa, Mich., and Wis.—Daily with Sunday, one year, $12.50.
Zones 3 and 4 in states other than Ill., Ind., Iowa, Mich., and Wis.—Daily, $7.50 per year.
Zones 5 to 8, inclusive Canada, Mexico, and foreign—Daily, $12.00 per year.
Entered as second class matter, Aug. 12, 1903, at the postoffice at Chicago under act of March 3, 1879.

Dry Board Declares War on G. O. P. and Democrats

The prohibition board of strategy declared war yesterday on both the Republican and Democratic platforms and called on friends of the 18th amendment to vote for dry congressmen and dry state legislators. The declaration was contained in a statement issued from dry headquarters in the Morrison hotel, after an argument over its phraseology caused it to be withheld on Saturday.

The statement gave no advice as to how the drys should vote in the presidential contest, but declared that the board, at an early date, would "recommend and publish the procedure and active steps to be taken in the conduct of the campaign." Reports that the irreconcilable drys would support a third party movement thus were strengthened by this hint of revolt.

Oppose Submission.

"We are opposed to repeal," said the statement, which was released by Dr. Edwin C. Dinwiddie. "We are opposed to the submission of any repeal or modification proposal which would destroy or weaken national prohibition. The prohibition forces of the nation will, to the very limit of their ability, preserve, protect, and defend that salutary governmental policy."

"The platform plank on the eighteenth amendment adopted by the Republican party convention declares for obedience to and enforcement of the law and the preservation of gains admittedly accomplished under the eighteenth amendment," says the statement. "The plank declares against nullification, non-observance, referenda without constitutional sanction, the submission of a mere repeal amendment, and any 'backward step.' It says that prohibition has been and is a non-partisan question.

"It does not pledge nominees or members of the party to follow any specific course, declares against the 'evils inherent in the liquor traffic,' and pledges the party and its nominees to enforcement.

"With that portion of the plank we heartily agree.

Submission Plan.

"The plank further declares that congress should submit a substitute amendment which would give the people an opportunity to decide whether they will retain the eighteenth amendment unchanged or adopt a substitute amendment permitting the several states to legalize the sale of intoxicants as their citizens may determine. . . .

"To this portion of the plank we are opposed as we are to the submission of any repeal or weakening modification of the amendment."

The Democratic party plank was "evaluated" in the following manner.

"This plank would eliminate the eighteenth amendment in its entirety from the constitution and would open the flood gates to wholesale and uncontrollable violations of the law.

Immediate Modification.

"The plank declares specifically for the repeal of the eighteenth amendment and demands that congress propose such repeal to ratification conventions in the states. It also declares for the immediate modification of the Volstead act to legalize beer and other alcoholic beverages permissable under the constitution for beverages purposes.

"Both platforms provide for ratification by state conventions. We oppose the convention method for ratification of constitutional amendments as untried, entirely unprotected by election laws and corrupt practices acts, and directly inviting all forms of robbery and machine control."

The board of strategy states that "national prohibition has not had the degree of observance and enforcement to which it is entitled," but asserts the conviction that it has "accomplished more and has been far more successfully enforced than any other policy of liquor control ever tried.

The board's statement was to have been released Saturday night, when Dr. Dinwiddie summoned newspaper men to his headquarters, but the reporters found the drys wrangling and obtained no statement. Mr. McBride emerged from the conference room and announced that a statement had his approval, but another dry came out with the assertion that there ought not to be a statement at all. Dr. Dinwiddie came out of the room, where loud talking was going on, and said the board could not agree.

PLATFORM, NO CANDIDATE

Indianapolis, Ind., July 3.—[Special.]—A platform but no candidates to run on it. That is the dilemma that faced leaders of the women's national committee for law enforcement when they met here today to plan a convention tomorrow that will protest the prohibition planks of both the national Republican and Democratic parties.

Unwilling to emerge as champions of a possible third party that would attempt to rally dry voters, nevertheless the committee leaders here tonight decried the action of both Chicago conventions as being nullificationists and a step backward. Committee leaders emphasize that they had no connection with the national convention of the old prohibition party to be held here tomorrow and Wednesday, and when, according to the remaining handful of prohibition party leaders, the party will be completely reorganized and possibly considerably strengthened.

The position of the women's national committee for law enforcement, it was explained, will be to support candidates against prohibition change when they can be found in local and state and congressional elections next fall.

At tomorrow's main session a "declaration of independence of July 4, 1932," will be issued, demanding the right of women to participation in national politics, asserting that heretofore women have had a negligible voice at party conventions and asking that friends of the 18th amendment utilize the 19th amendment to save prohibition.

FRIENDS INSIST TALK OF SMITH BOLT IS SILLY

New York, July 3.—[Special.]—Alfred E. Smith, lately "happy warrior" of the Democratic party, got back from Chicago today with his happiness in second gear. He had "nothing to say—nothing whatever, boys"—about his defeat for the party's presidential nomination at the hands of his erstwhile pal, "Frank" Roosevelt, or about politics in general.

"It's a nice day," he allowed, when reporters pressed him for comment on this or that phase of the situation.

Would he support the ticket? Well, it certainly was a nice day—and over went the ever present cigar to the other corner of the firm Smith mouth. That was his answer to all comers and he stuck to it.

Friends who made the trip east on the train with the 1928 standard bearer declared that any talk of his bolting the nomination was "downright silly." They insisted that Mr. Smith had been in his usual jovial spirits on the trip home.

LEGALIZED BEER IS SOLE HOPE TO BALANCE BUDGET

Finance Argument May Swing Congress.

(Continued from first page.)

that they are not required to keep the promise until the voters have spoken?

Supporters of the Bingham amendment are anxiously awaiting the answer.

WET BEATS DRY SENATOR

(Picture on back page.)

Charlotte, N. C., July 3.—(AP)—Additional returns today served only to emphasize the crushing defeat of Senator Cameron Morrison, dry champion, by Robert B. Reynolds, anti-prohibitionist, in yesterday's primary for the Democratic nomination to the United States senate.

Morrison, a war horse of his party for 40 years, who was serving out the unexpired term of the late Senator Lee S. Overman, was almost 100,000 votes behind Reynolds, 47 year old Asheville attorney, when unofficial returns had been received from 1,596 of the state's 1,829 precincts. The vote was:

Reynolds, 210,880.
Morrison, 111,772.

Every county was represented in the tabulation except Hyde on the extreme east coast. Election officials there said Reynolds carried that county by from 600 to 800. Most of the missing precincts were in sparsely settled rural sections.

Carries Few Counties.

On the face of available reports, Morrison led in but eight of the state's 100 counties. A month ago, in the first primary, he topped the ticket of five candidates in 52 counties. Even his home county, Mecklenburg, yielded a majority for Reynolds yesterday.

The returns were for the full term beginning March 4. For the short term, from election day to March 4, the vote was approximately the same.

Nomination by the Democratic party in North Carolina has been equivalent to election for more than 30 years. In the coming election Reynolds will be pitted against a Republican opponent, Jake F. Newell of Charlotte, who has announced he will run as a bone dry candidate notwithstanding the Republican party's resubmission plank.

Leads in First Primary.

Reynolds, who began a vigorous campaign nine months ago, stressing repeal of the 18th amendment and government control of liquor, led Senator Morrison by 15,000 votes in the first primary.

The Democratic platform plank calling for repeal heightened the wet-dry issue between the two opponents in the run-off primary. Reynolds enthusiastically indorsed it, but Morrison, despite a long record as an orthodox party man, dissented and publicly reaffirmed his loyalty to prohibition after his party had adopted the wet plank. Today he pledged his support to Reynolds.

Organized drys, including the Anti-Saloon league and the Women's Christian Temperance union, publicly supported Morrison.

DAVID I. WALSH PLEDGES AID TO GOV. ROOSEVELT

Senator David I. Walsh of Massachusetts, one of the leaders in the vain fight to make Alfred E. Smith again the presidential nominee of the Democratic party, yesterday issued a statement pledging his full support to Gov. Franklin D. Roosevelt.

He asserted that if Smith had been nominated he would easily have been elected and would have made a great President. The senator then added:

"Gov. Roosevelt is now the nominee of the party. He has subscribed unreservedly to a party platform which is clear and explicit and, in the main, an enunciation of the principles for which Al Smith and those who stand with him have consistently fought. Most of all, we have cause for rejoicing that the Democratic party has at last given its unqualified pledge to repeal the 18th amendment and, pending appeal, to liberalize the Volstead act.

"That declaration is a landmark in party history. It is an epoch making decision which in importance and effect transcends any questions of man and candidates. My influence will be fully exerted to assure a Democratic victory in the coming election."

"Elect Roosevelt."—Ritchie.

Baltimore, Md., July 3.—(AP)—Gov. Albert C. Ritchie came back to Maryland today on his special train from the Democratic national convention at Chicago and told several thousand persons who greeted him here that he "was going to take off his coat and work for the election of Franklin D. Roosevelt."

JOHN GARNER'S MOTHER PROUD OF NOMINATION

Detroit, Tex., June 3.—(AP)—Pride in the achievements of John N. Garner was voiced by his elderly mother, Mrs. Sarah Garner, at the old family homestead here today.

Recovering from a two weeks' illness, she was jubilant when she heard of his nomination for the vice presidency over a radio in the big white home.

"Well," she exclaimed, "I'm glad that part's over."

The mother said she did not expect, in the event of her son's election, to attend the inauguration ceremonies in Washington. She regarded the distance as too great.

MANDEL BROTHERS

a store of youth — a store of fashion — a store of moderate price*

*Copyrighted

Mandel's Will Be Closed All Day July Fourth! These Money Saving Events Are for Tuesday!

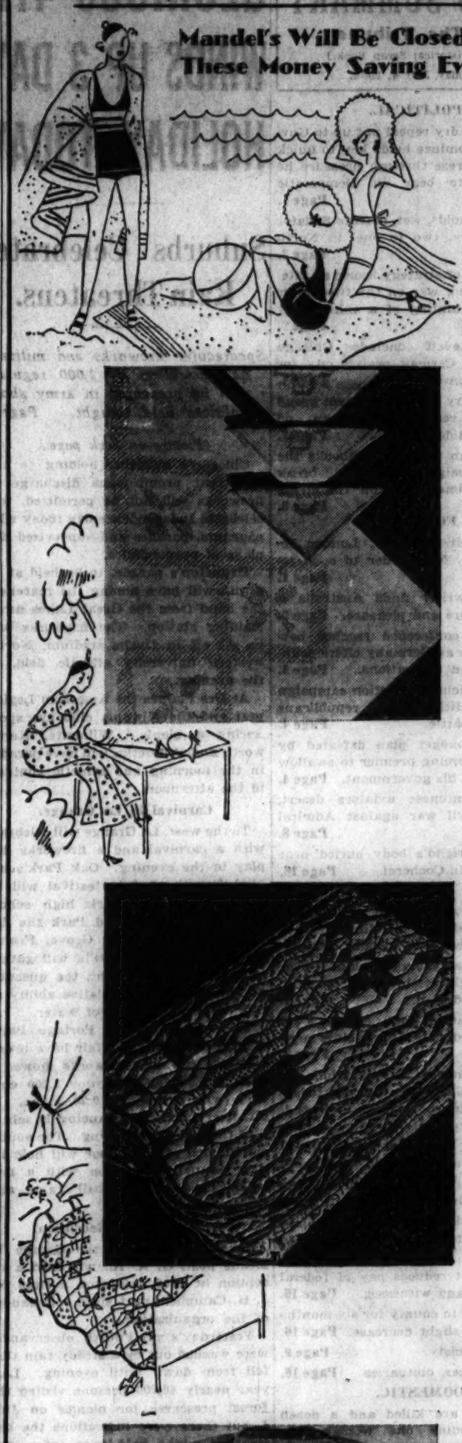

A Sensational Summer Special! Large, Soft and Absorbent

BATH SHEETS

60c *Each*

Extra large—38x72 inches. Double loop thread construction. White with borders in green and gold, green and orchid, and green and blue.

Large Size Bath Towels, 5 for $1
Irish Linen Dish Towels, 8 for $1

The Popular Semi-Coarse Weave! Smart for Informal Luncheons!

Peasant Sets

$1.38

Choose from three attractive, cleverly woven designs. 52x68 inch cloth and 6 napkins in green, gold, or peach. Dinner size peasant set, 60x80, with 8 napkins, is priced at only $2.50.

Mandel's—Second Floor—State.

Now! Tub-Fast, Sun-Fast, Extra Large Patchwork Print

Fast Color Quilts

80x90 inches **$2**

Wonderful for Summer use! And the charming design will add to any bedroom. The extra large size, 80x90 inches, that will cover the pillow, too. At less than half last year's price! In green, orchid, peach, blue, rose.

Mandel's—Second Floor—State.

Mail and Phone Orders Filled on Items of $1 or More

Thrifty Sheets

59c *Each*

Mandel's famous muslin sheets. 63x99, 72x99, and 81x99 inch sizes at this price. 72x108, 81x108 are 69c, and 45x38½ cases, 16c each.

Here's Value News! Quilted

Mattress Pads, 80c

Twin size! Snowy white pads, with a fine quality cover. Double size is $1 each. Never so low!

Mandel's—Second Floor—State.

Here's the Set You've Wanted—at the Price You Want to Pay!

Umbrella Sets

$11.95

Think how it will dress up your lawn or beach! Your garden, or even your porch! A table, umbrella, and four chairs, all solidly constructed. And remember that this is a value that you'll rarely find in such fine quality.

Spring Steel Outdoor chairs—the last word in porch furniture. **$3.50**

Mandel's—Ninth Floor.

For Tuesday Only!

Byzantine Etched Crystal Stemware

50c *each*

The stemware that is the favorite of them all. A deeply etched design on a clear crystal. Goblets, sherbets, footed tumblers, iced teas and cordials. Matching salad plates, $9 a dozen.

Mandel's—Seventh Floor—State.

MANDEL'S SUBWAY STORES

FASHION AT A PRICE

6,000 Pairs! Plenty of WHITES! Meshes! Linens! Even Hand-Turns!

Summer Shoes!

$1.08 pair

For the Home! For the Street! For All Summer Wear!

Natural white linen sandals with genuine hand-turned soles. Simplicity is the keynote of this delightful T-strap model. Sizes 3-8.

'Phone Orders While They Last

Mesh one-strap models with mesh vamps. Buckle straps in white with contrasts. In sizes 3 to 8. Tuesday sale!

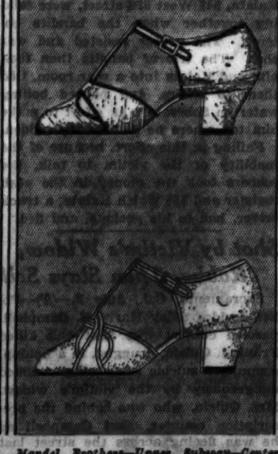

Have You Ever Seen Such a Value in New Summer Shoes?

A selection of summer shoe fashions at a price far below their actual market value! Shoes for just about every occasion. See them!

Extra Space and Salesmen!

New Marcelle cloth and genuine linen cut-out straps with mesh trim. Contrasts. Sizes 3-8. Better shop early!

Mandel Brothers—Upper Subway—Center.

Terms $2 Weekly

$120.00 —DELIVERED

Sale—BABY GRANDS

RECONDITIONED

Formerly Sold at $650.00

Here is your opportunity to buy a baby grand piano at $120.00. All standard makes—all fully guaranteed. Sixteen baby grand pianos to go at this price.

OPEN EVENINGS **WURLITZER** OPEN EVENINGS

329 S. WABASH

FINDS AUSTRALIA SPOT OF LEISURE AND OF PLEASURE

Main Ambition of Sydney Is to "Uplift Poor."

Here is the second of a series of articles by Mr. Kinsley, who was sent by The Tribune to get an American observer's viewpoint of conditions in Australia. Another article will appear tomorrow.

BY PHILIP KINSLEY.
[Chicago Tribune Press Service.]

SYDNEY, N. S. W., Australia, June 13.—[By Mail.]—Sydney soars in spots, but on the whole is a city of mediocrity. That, in fact, has been its social aim until now—"lopping off the tall lilies" (men of wealth) and lifting up the poor and weak to a greater measure of comfort.

Martin place, the center of the city, gives the impression of financial bulk and wealth, with ten story banks and insurance houses on every side, but the real political influence, permeating all business and touching every life, is found in Trades hall, where the unions have their headquarters.

Two Kinds of Leadership.

Leadership from Trades hall is of two kinds—the solid old vested interest type of the British trades unions, and the noisy, exasperated, socialistic and communistic kind that is always berating the "money power" or the British empire. The winds blow and there is much talk, but the balance has been kept so far. The business element seems quite inarticulate politically.

Sydney is new, still digging and experimenting with many things. It is proud of its new $50,000,000 bridge across the harbor, for now one may drop underground near Martin place and in a few minutes be in North Sydney, where suburbs of red roofed bungalows and small flats begin. One town merges into another. They all look about the same. No great display of wealth. No great slum areas. A second class comfort and style that hopes one day to emerge into first class.

A Fine Electric System.

The new fast electric system to the suburbs, of which there are fifty-one municipalities and shires, is a fine achievement. It dives under the heart of the city and comes out on the bridge. The cars are big and comfortable, the passage swift. Each downtown underground station has been made into a window shopping center. The city trams are old and shabby and the Labor government a year ago drove the private bus lines from the streets.

Metropolitan Sydney has an area of 700 square miles, of which 140 square miles are parks and reserves. One may stroll down toward the bay into the botanical gardens and find trees and flowers from all over the world. The city seems to touch the water at nearly all points, for the great harbor is indented with many quiet, blue lake-like bays where fishermen sit in the sun and yachts and motorboats play.

City Built on Hills.

The air has the tonic of San Francisco, a mixture of sun and salt. Brown hills are in the distance. The city lies on many hills and old pastures, its ways laid out by early bullock carts or the easy short cuts of trails. It is planless, but has been made to conform to its hills, and its people have kept its greatest beauty spots for themselves. They love to sit in park benches and go to sports. The chief sports are horse racing, rugby football and cricket. Incidentally, they have grayhound racing and slot machines, as well as lotteries.

The chief creed of Sydney seems to be leisure and pleasure. They have kept out all "cheap labor" and they are opposed to American high pressure methods of life and business.

The cathedral on the hill, the governor's mansion, the "Sun" and "Herald" buildings, and the clean white lines of new office buildings stand out above the huddle. Building is at a standstill now. The blight of "the dole" is on thousands of workers. The old royal mint has been turned into a dispensing station for family relief.

Immigrants Settle in City.

Australia, with a continental area almost as great as the United States [it takes a week to cross it by rail] has for some strange reason remained almost empty while its millions gather in its seaboard cities. Perhaps the average English immigrant, often brought here with government aid, did not care to brave the dangers and rigors of the bush and the desert. They have settled in long, wide streets in little houses, each with a name and a window pot, just as in London.

At King's Cross there is a distinctly American atmosphere. This is a sort of Wilson avenue district, an outlying center of flapper and kitchenette life, with apartment hotels and flats and delicatessen stores all sandwiched in cheerfully together. The buildings seldom go beyond ten stories, but that is saying a lot against the Victorian tradition.

People dress easily and comfortably even carelessly. There is no obsession for "tails" after 6 o'clock, as in London. Talk is easier and freer and there is little servility among the serving people. The waiter at the hotel is very chatty and a trifle patronizing to a newcomer. He has been all over the world and there is no place like Sydney for climate. A trifle sharp this morning. Yes, and no central heating in homes or hotels. They dress in woolens and live in a clammy atmosphere.

Food Rough and Substantial.

The food is rough and substantial, the drink bill heavy. English beefsteak puddings, Australian steaks, river bred oysters, New Zealand soup, fish and chips, and always lamb and mutton. Stout and Pilsner beer and "a double Scotch and a splash, miss," at the bar. Blowsy women carrying home liquor for the evening. Red nosed men sleeping and swishing away flies in the cheap barrooms in the evenings all dark. No night clubs or fancy restaurants. Everybody gone to the cinema [the only real American invasion] or home to the quiet cottage in the suburb, with radio for entertainment.

The British empire seems to have trouble in holding Australia. It is necessary to have Empire days and much propaganda and speeches by Sir Philip Game, the governor general, and other distinguished representatives of royalty and tradition. The Union Jack and the six white stars of the Australian commonwealth fly over banks and public buildings, but one reads in the Labor Daily, voice of that powerful Trades Hall group, as follows:

"Australian labor has never had any liking for imperialism. It has always looked upon it for what it is—a cloak for covetousness and cant, the rule of the few against the many. Today the federal platform of the Australian Labor party lays it down that there should be no Imperial federation, and no further Imperial honors to Australian citizens.

Assails Rich as Parasites.

"Today there is not one Labor government in the empire. The last one was suffocated by an imported satrap labelled a governor. The world has seen many empires but it has not seen one in which the producers of wealth have not been fleeced and oppressed for the benefit of the small class of wealthy parasites living upon the backs of the really useful members of society. All kinds of humbugs talk about flags and crimson threads of kinship and other things in the drapery or haberdashery line, but none of them will be likely to talk of the necessity of transforming the empire into a true commonwealth of nations, in which the commonweal will be the first consideration—not merely the welfare of the parasitical rich.

"Such an empire as that would not require any "mafficking" or flag flapping; it would be intrenched and impregnable in the hearts of the people themselves. It would not stand for wholesale disfranchisement as practiced at Canberra, or for the domination of the New South Wales legislature by an Imperial cocked hat."

There seems to be a real war on here against King George, not the shadow boxing of Chicago politics.

READY TO BECOME TARGET FOR BATTLE FLEET

The U. S. S. Utah, 23 year old battleship which has been reconditioned so it can be controlled by radio and play the part of an enemy ship for the next maneuvers of the fleet. Among other things it will be able to lay down its own smoke screen as operator on another ship gives the signal. [Associated Press Photo.]

ATOMS FACING COLD OF 400 BELOW ZERO TO BE PHOTOGRAPHED

Princeton, N. J., July 3.—(AP)—A scientific refrigerator 400 degrees Fahrenheit below zero will be set up at Princeton university, it was announced tonight.

Within it at temperatures close to the absolute zero which scientists suspect means death of all matter, atoms will be chilled to make them stand almost still for taking their X-ray spectroscopic pictures.

This is part of an extensive attack on the atom planned under Princeton's new physics head, Prof. Rudolph Ladenburg, distinguished German scientist.

Liquid hydrogen will cool the refrigerator. In it the X-rays will photograph crystals of metal and minerals. The intense chill is expected to quiet down and "pose" the atoms of each crystal much as a photographer calms wiggling children for their picture.

9 DEAD IN TEXAS FLOODS; HEAVY PROPERTY LOSS

San Antonio, Tex., July 3.—(AP)—Flood waters bore death and destruction across a wide area of southwest Texas tonight. Boiling fanwise over inadequate river channels toward the Gulf of Mexico the flood claimed nine lives and a heavy property toll in the area between San Antonio and the border town of Laredo. Soldiers and policemen united in rescue work.

Three persons died in attempts to save others. Military pilots flew over the lowlands to locate marooned families and drop messages of cheer. The town of Hunt was reported washed away.

Receding in the upper stretches of the Guadalupe, Nueces and Frio rivers, after rises which set a record for forty years, the waters churned southward to threaten new damage to railroads, highways, and homes. The Missouri Pacific line was cut between Laredo and Mexico by the Frio river.

Ranchers lost many goats, sheep, and cattle as the rivers, whipped by rainfall ranging up to 29 inches at one point in 36 hours, coursed toward the gulf.

Houses were swept away. Summer cabins were demolished. With wire communication crippled, the fate of several towns was in doubt.

Tree tops cut the flood in the bottom lands. The Rev. W. H. Vernon, Baptist pastor of Batesville, and Mr. Vernon were rescued after clinging to a tree 18 hours.

Kills Young Wife Who Taunted Him About Age

(Picture on back page.)

Peter Meissner, 63 years old, told police last night that he shot and killed his wife, Dorothy, 35, early yesterday morning because she taunted him about his age in their home at 5137 South Hermitage avenue. Meissner is being held by New City police. Meissner told Assistant State's Attorney Ostrowski the quarrel started when he forbade his wife to go on a picnic without him.

TINKHAM URGES CUT IN HIGH COST OF CONFERENCES

U. S. Spends Millions at Parleys.

Washington, D. C., July 3.—[Special.]—A campaign to cut down the cost of government through a reduction in the number of international conferences and commissions attended by the United States has been launched by Representative George Holden Tingham [Rep., Mass.].

GEO. H. TINKHAM. [A. P. photo]

As a first step the Massachusetts representative introduced into the Congressional Record a letter from Undersecretary of State William R. Castle, showing the number of such parleys this government has attended in recent years together with the cost of American participation.

The Castle letter disclosed that since the world war the United States has sent representatives to more than 300 conferences, commissions, and international gatherings of various kinds. The cost of American attendance was given as $12,790,225 for those conferences for which specific appropriations were asked.

Figures Not Complete.

No figures were made available by the state department to show costs of conferences which were charged up against regular appropriations. Since March 4, 1929, the United States has participated in 131 conferences for which specific appropriations were not asked.

The expenses incurred through American attendance at these gatherings was paid either by the delegates themselves or through recourse to regular appropriations voted in congress for the interested departments.

Perusal of the Castle letter shows that the United States has expended government funds to insure American participation at conferences for the discussions of disarmament, international safety of life at sea, poultry, maritime law, Chinese extraterritoriality, oil pollution, fisheries, and narcotics and drugs.

What Some Parleys Cost.

The Castle letter disclosed that the United States expended $1,000,000 at the international exposition at Rio de Janeiro, Brazil, from 1922 to 1924. A bill of $75,000 was run up by the delegates attending a conference on international communications at Washington in 1921. The bill for the Washington conference for limitation of armaments in 1921 was $200,000. The sum of $7,500 was spent for American participation at a congress against alcoholism held at Copenhagen in 1924. At the international exposition at Seville, Spain, the United States expended $700,000.

The appropriation for the international exposition of colonial and overseas countries held at Paris in 1931-'32 was $300,000. The bills run up by this country at the London naval conference in 1930 amounted to $350,000. The general disarmament conference now going on at Geneva will cost a minimum of $300,000. The sum of $367,000 was appropriated for the expenses of the Mexican-American general and mixed claims commissions during 1932. The expenses for these commissions in 1931 were $350,000.

Rum Boat Arbitration.

Up to the present time the United States has appropriated $32,000 for the expenses incurred by Americans during the arbitration of the dispute between the United States and Canada over the sinking of the Canadian schooner I'm Alone by the coast guard a few years ago.

Representative Tinkham asked for the state department information in a letter which read as follows:

"Will you kindly furnish me with a list of all international commissions or conferences at which the United States has been represented since the return of Mr. Wilson from the meeting of the allies at Versailles in 1917-'18, including the cost of each commission or conference to the United States?"

The state department in replying states that in addition to the conferences and commissions asked for there had been a great number of others "which have been attended by official representatives of this government who either undertook their mission at their own expense or whose expenses were paid from regular appropriations."

The first list furnished by the state department included sixty-nine conferences and commissions attended by this country since 1919. The total cost was $4,574,986. A second list included 106 separate appropriations for American participation in international commissions, arbitration of claims, boundary investigations, and the like. The total cost for these gatherings was $8,215,269. In addition the state department included a list of 131 international conferences during the period March 4, 1929, to date, in which the United States participated without the necessity of a specific appropriation.

American, 12 Others Killed by Dynamite Blast in Boat

MANILA, July 4.—[Monday.]—(AP)—Thirteen men, including one American, were killed today in a dynamite explosion aboard a small boat at Aparri in the northern section of Luzon island. Under the direction of the American, Ray Hegler, the men had been blasting a sand bar. The cause of the explosion was not learned.

MINNESOTA YOUTH, KIDNAPED THURSDAY, CONTINUES MISSING

St. Paul, Minn., July 3.—(AP)—Haskell Bohn, 20, son of a St. Paul manufacturer, who was seized by two men here Thursday, remained missing tonight.

Police said there had been no developments in the search today. Members of the family could not be reached.

Bohn, son of Gerhard Bohn, was forced into an automobile at the point of guns by the two men, who blindfolded the youth and drove away with him, leaving a note demanding $35,000 ransom. This amount was said to have been reduced later to $5,000.

KENTUCKY FEUDS CLAIM NINE DEAD, DOZEN WOUNDED

Three Killings in Harlan County Coal Region.

Frankfort, Ky., July 3.—[Special.]—Ancient grudges flared into open warfare in a number of Kentucky counties today. A compilation tonight showed that nine men had been killed and a woman and nearly a dozen men seriously wounded in shooting affrays.

Three of the killings occurred in Harlan county, in the eastern coal fields. Near Three Point, ten miles from Harlan, men in ambush fired on James Jones and Deputy Constable William Randolph. Jones was killed and Randolph wounded. The deputy summoned help and when other deputies from Harlan arrived he started to tell his story.

While it was in progress Clarence Middleton, a storekeeper for a coal company, stepped up and asked what had happened. Randolph repeated the tale of the shooting and Middleton pulled a gun and killed the wounded man. Then, leaping on a gasoline powered road car, the killer escaped.

Fire from Ambush.

His retreat, according to the lately arrived deputies, was covered by firing from fifteen men in ambush. They added that the hidden gunmen poured their fire into Randolph's body after Middleton had caused his death. The prevalent labor trouble in Harlan county was not involved. Personal enmity between Constable Randolph and the slayers was said to have furnished the motive.

One version of the Randolph slaying was given by Theodore Middleton, police chief at Harlan and brother of the fugitive, Clarence Middleton. The latter called the chief after the shooting, the chief said, and asserted that he shot Randolph in self-defense.

Insists He Wouldn't Surrender.

According to Clarence's story, Randolph had told friends during the day he was going to kill him, the chief said. Clarence told his brother that he did not intend surrendering, and the chief said that he doubted a warrant would be issued, the slaying appearing to be justified. His brother and Randolph had been unfriendly for a week after Randolph had shot a policeman.

Randolph was said to have carried six notches on his pistol for the men he had killed in the last few years.

The third Harlan county victim was Ollie Holmes, shot down near his home at Poor Fork by Lawrence Boggs. That killing was a matter of revenge. Holmes had been accused of slaying a cousin of Boggs.

At Frozen, a village near Jackson in Breathitt county, a celebration following a school election was interrupted by the killing of Elliott Craft and the wounding of two others. In another grudge fight at Stop, Wayne county, three men attacked and killed Heywood Raines, 30 year old father of six children.

One Double Killing.

Dwale, near Prestonburg, was the scene of a double killing. Glenn and Gene Bentley, resisting arrest after the stabbing of Lum Porter, were shot and killed by Police Chief Hoover Hinton. Hinton was seriously wounded.

At Kimper the killing of Emsey Varney was followed by the arrest of his cousins, Garland and Leonard Varney. They maintained that the shooting was accidental and they hadn't been aware their guns were loaded.

Taylor Spencer and Miss Mary Colley, walking along a highway near Jackson, were met by a man with a gun. Spencer was shot to death and Miss Colley was wounded. Boone Bolling, alleged to have been an enemy of Spencer for a long time, was arrested and charged with the killing.

A tenth death from shooting was recorded. Elmer Hall, Letcher county, died of bullet wounds suffered in a fight at Pine Creek a week ago. In that affray his brother, Earl, was killed.

AUTO VICTIM

MISS ELAINE ALBRECHT.

Rice Lake, Wis., July 3.—(AP)—Miss Elaine Albrecht, 23, socially prominent in Milwaukee, was fatally injured and Lawrence Gross, playwright of Milwaukee, was severely injured today when Gross' automobile skidded off highway No. 53, two miles south of here, and overturned in a field.

Miss Albrecht suffered a fractured pelvis, a fractured spine, and other injuries and died at a local hospital three hours after the accident.

Gross and Miss Albrecht were on their way to Birchwood, northeast of here, when the accident occurred. Gross said there was a puddle of water on the pavement and when the machine ran into it, the car started to skid and plunged off the road.

After turning over, the automobile landed in a farmer's field.

CAROL SMILES AS ENEMIES MARCH PAST HIS CASTLE

[Chicago Tribune Press Service.]

BUCHAREST, Rumania, July 3.—King Carol stood on the balcony of his little palace on the main street of the capital today and watched Gen. Alexandru Averescu, Rumania's great war hero, lead past 10,000 of his peoples' party bearing flaming banners "down with the crown."

Carol smiled but his friends are amazed for it was the first time since his return two years ago that opposition to his rule was so openly flaunted. Under cover it has gained some strength, Gen. Averescu writing editorials in his newspaper criticizing both the public and private life of the monarch and predicting he would not last long.

Today Gen. Averescu and his party followers came out in the open to let the king know what will happen to him if the peoples' party is successful in the elections a fortnight hence. Court followers whispered Carol was profoundly impressed despite his smile.

But Carol was not without his supporters today. Several hundred peasant members of the national party which Carol brought back to the saddle this month, tried to break up the anti-Carol demonstration. Several heads were smashed before both parties were driven from the streets by troops. Carol watched it all, but kept smiling.

Later Gen. Averescu bitterly attacked Carol's private life at a mass meeting.

Body Found on Railroad Tracks in Forest Park

The body of a poorly dressed man, about 30 years old, was found on the tracks of the Chicago, Aurora, and Elgin railroad yesterday in Forest Park. He apparently had been killed by a train. Papers in his pockets indicated that his home was in Arnold, Minn.

Campaign to Be Long Despite Empty Party Pocketbooks

[Chicago Tribune Press Service.]

Washington, D. C., July 3.—[Special.]—Notwithstanding a shortage of funds in the war chests of the major political parties, the battle for the presidency this year promises to break all present day records for time spent on the firing line by the opposing warriors.

PATRICK J. HURLEY [H. & E. Photo.]

It was learned today that the Republican plans for withholding their fire until the final eight or ten weeks of the campaign, the normal practice, have been tossed overboard as a result of the precedent breaking action of Franklin D. Roosevelt in delivering his speech of acceptance Saturday to the convention which nominated him.

Immediately following the delivery of the Roosevelt speech of acceptance, in which the Democratic nominee attacked the Hoover administration, Hoover leaders said this meant the campaign would be on at once.

Hurley and Hyde Loaded.

Secretary of War Patrick J. Hurley and Secretary of Agriculture Arthur M. Hyde are scheduled to deliver speeches defending the Hoover administration and the Republican platform within the next few days. Both cabinet members went to the Rapidan with President Hoover yesterday, probably to spend the holiday week-end discussing campaign strategy.

Secretary Hurley is slated to deliver an address in support of the Hoover straddle prohibition plank adopted by the Republican convention. There have been reports that President Hoover would have something to say publicly about the prohibition plank prior to his speech of acceptance, but these rumors lacked confirmation. The President, however, has been devoting considerable time to the preparation of his acceptance speech.

In normal campaigns it has been the usual practice for the opposing candidates to enjoy a resting spell not only during July but often running on into August before beginning the active campaign. The acceptance speeches by the presidential nominees often has come several weeks before the active speaking campaign is undertaken.

Chairman Everett Sanders of the Republican national committee will leave for Chicago early this week to open headquarters and pave the way for the fight to reelect the President.

Long Range Duel at Start.

Indications now are that the early stages of the campaign will develop into a long range duel between Washington and Albany with the cabinet handling the artillery at this end.

Notwithstanding the Republican national committee has announced it will run the campaign from Chicago, it is already apparent that the White House will be one of the pivotal centers of the campaign.

The plans now are for the President to conduct his campaign from the south portico of the White House. Unless a change of plans is decided upon the acceptance speech will be delivered from that location. The President may deliver a few speeches outside of Washington, but his close advisers believe he will refrain from leaving the capital during the campaign.

Predict Borah's Silence.

While most of the radical Republican group will be found opposed to President Hoover this fall, there were indications today that Senator William E. Borah [Rep., Idaho], will not take the stump in opposition to his reelection. Close friends of Senator Borah said today that the Idaho radical Republican probably will take another shot at the Republican platform prior to the adjournment of congress and then accept a silent role during the campaign.

An attempt of the prohibition party to persuade Mr. Borah to head a third party failed today, according to friends of the Idaho senator. He admitted conferring with D. Leigh Colvin, national chairman of the prohibition party today, but declined to announce the outcome of the conference. He said Dr. Colvin would have to make the announcement. The dry leader came to Washington expressly to ask Senator Borah to head a prohibition party ticket. Mr. Borah has told friends, however, that he would not join a third party move.

STOUT WOMEN

Every $10—$12—$13 and $14 model included in this sensational

SALE

ADAPTO SHOES

48 styles—reduced to 8.75

39 styles—reduced to 10.75

Beige linen, snake trimmed, Also in an oxford $8.75

Black kid $8.75

Black kid $10.75

Every size—every width—every shoe in stock! And you must remember that Adaptos with their famous scientific, comfort and style features are outstanding values at their regular prices of $10, $12, $13 and $14. But you had better come early, because this sale won't last long.

MAIN FLOOR

LANE BRYANT
101 N. WABASH AVE.

COUPON FOR TRIBUNE ACCIDENT INSURANCE POLICY

For New Policy or Renewal. $1.25 a Year

To secure the Chicago Tribune-Federal $7,500.00 Travel Accident Insurance Policy, or to renew for another year one previously issued to you, cut out and fill in the application below and send it with registration fee of $1.25 to Tribune Insurance Dept., Federal Life Insurance Co., 123 N. Michigan Ave., Chicago, Ill. Remit by money order or check payable to Federal Life Insurance Company. (During the first five years, as provided in the policy, the value of all specific indemnities increases 10% each year the policy is renewed.)

☐ NEW POLICY OR ☐ RENEWAL

Check here if you wish new policy. Check here if you wish old policy renewed.

APPLICATION for $7,500.00 TRAVEL ACCIDENT INSURANCE POLICY
Issued to Readers of the Chicago Tribune

If Renewal, write Policy Number here. No.....

(If you wish a new policy ALL QUESTIONS BELOW MUST BE ANSWERED. If you wish to renew a Policy previously issued to you, indicate above and fill in name, address and policy number.)

Do you apply for a $7,500.00 Travel Accident Policy in the Federal Life Insurance Company, issued only to Readers of the Chicago Tribune?.....

What is your Full Name?.....

Address?..... Number Street

..... City State

What is your Age?..... Place of Birth?.....

Date of Birth? Month..... Day..... Year.....

Are you Totally Blind or Deaf?..... Are you Crippled to the Extent

That You Cannot Travel Safely in Public Places?.....

What is the name and address of person to whom you want this insurance paid in case you are killed? (If not answered insurance will be payable to your Estate.)

Beneficiary's Name?.....

Relationship?.....

Address?.....

Do you certify that you are or will become a reader of the Chicago Tribune?.....

Sign your name here.....

NOTICE: Not more than one policy will be issued to any one person. Issued Only to Applicants Over 10 and Under 70 Years of Age.

GUARANTEED $1.00 QUALITY DRY CLEANING

Limited Time Only! Includes All Plain Dresses CASH and CARRY Plus Insurance

20¢ EA. 3 OR MORE 5 for 95¢

FREE PICK-UP AND DELIVERY 3 FOR $1.25

Successful Cleaners for More Than 30 Years

CAPITOL BUILDING CLEANERS

159 N. State Room 1322 DEArborn 8746

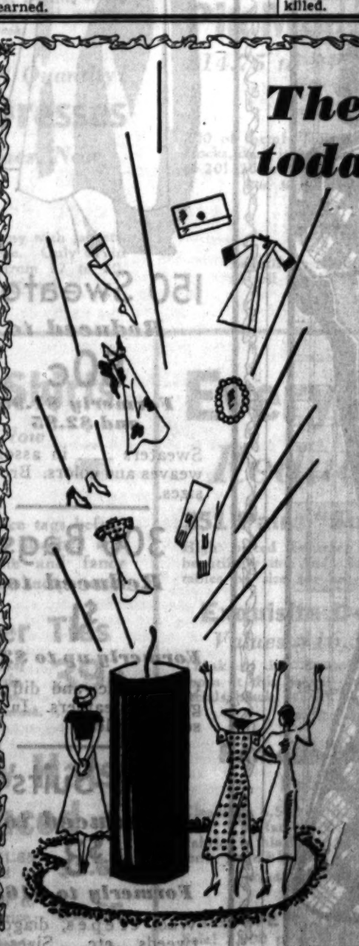

There'll be fireworks today—but they won't be anything to compare with

STEVENS JULY CLEARANCE TOMORROW!

See tomorrow's Tribune for the details of this momentous store-wide sale! Such prices! Such values! We can't begin to tell you about them. Check for yourselves tomorrow morning—then dash right down.

Chas. A. Stevens & Bros.

STORE CLOSED ALL DAY TODAY. OPEN TOMORROW 9:30-6

BERLIN OFFERS COUNTER PLAN ON REPARATIONS

Lausanne Parley Reaches Bargaining Stage.

BY JAY ALLEN.
[Chicago Tribune Press Service.]

LAUSANNE, July 3.—With Premier Edouard Herriot absent in France the reparations conference got into a tight bargaining stage today.

After Prime Minister MacDonald of Great Britain had shown Chancellor Franz von Papen of Germany the points on which the five chief creditor powers, France, Great Britain, Italy, Belgium, and Japan, are in agreement, that affable newcomer on the European scene produced a quite different set of ideas as to what would be acceptable. Considered in some quarters as a "counterproposal," this made something of a stir in the Sunday quiet at Lausanne.

For Von Papen thinks that Germany can pay only forty per cent of the four billion marks [about one billion dollars] demanded as a final settlement and insists that this be paid in annuities. The German chancellor refuses any kind of a codicil, gentlemen's agreement or accompanying letter by which ratification would be conditioned on action by the United States on war debts and insists on a declaration to the effect that the final payment cannot be considered as a recognition of Germany's war guilt.

Move Nearer Agreement.

This is in a sense a counter proposition which will prolong the haggling for some days to come, it would appear, but it also constitutes a tacit advance on two capital points.

First, the Germans by offering annuities agree to the principle of a final payment which thus far they have agreed only to discuss.

Second, the Germans have abandoned their demands for political compensations, such as equality in armaments, in return for agreement on this principle of a flat sum to relieve them of further reparations responsibilities.

Now it is merely a question of how and how much in reparations bonds that may never be worth the cost of printing them will be agreed upon.

In the agreement reached by the five creditors there is not the slightest mention of conditioning ratification on American action, as the French at first demanded, nor of a gentlemen's agreement, the British idea of a compromise.

Tactfully Put It Up to U. S.

It is understood, however, that now the French are willing to embody the idea of a gentlemen's agreement simply in an accompanying letter in which it would be stated cautiously although tactfully that ratification would take place as soon as "universal settlement" of intergovernmental defts is achieved.

The Germans asked today whether ratification would follow immediately and argued that nonratification by any of the creditor powers could not be allowed to impair what was to them a final agreement here.

Herriot is known to have thought he might not be able to return here before Wednesday.

CRERAR LIBRARY HEAD SPEAKS AT DANISHCEREMONY

[Chicago Tribune Press Service.]

AALBORG, Denmark, July 3.—The Danish-American archives and reference library, which includes 4,000 books and many documents relating to Danish emigration to America from 1650 to the present time, was formally opened today.

Dr. J. Christian Bay, head of the John Crerar library of Chicago and chairman of the American archives committee, delivered the chief address. Others were given by Frederick W. B. Coleman, American minister, the mayor of Aalborg and the chairman of the local committee.

Dr. Bay spoke tonight on George Washington, whose memory will be honored in a celebration tomorrow at Rebild national park near Jutland. Dr. Max Henius of Chicago, a past president of the Rebild park board, will speak tomorrow afternoon.

AIR MAIL PILOT LANDS IN 'CHUTE AS PLANE BURNS

St. Louis, Mo., July 3.—(AP)—Harry Campbell, air mail pilot for the Transcontinental and Western Air line, saved his life tonight by bailing out with a parachute when his plane caught fire near Hartford, Ill., and crashed on an island in the Mississippi river. Campbell, who was en route from Kansas City to Columbus, O., with a consignment of mail, landed in the Mississippi, but swam to shore. He reported by telephone to Lambert field here, from which he had taken off shortly before the crash, that the mail had been salvaged.

London Students Protest Death Verdict for Negroes

[Chicago Tribune Press Service.]

LONDON, July 3.—Protests against the death sentence imposed on ten Negro boys at Scottsboro, Ala., for attacking two white girls were dispatched to Ambassador Andrew W. Mellon today bearing the signatures of 274 students and teachers of the London School of Economics and Political Science. Four London university professors, including Harold Laski, English lecturer from Yale, signed it. Mrs. White, mother of one of the condemned youths, will address a meeting in London on Wednesday. She is touring Europe in behalf of the Negroes.

De Valera Unveils Statue of Countess Markievicz

[Chicago Tribune Press Service.]

DUBLIN, Irish Free State, July 3.—President Eamon de Valera today unveiled a bust of the Countess Markievicz, famous woman leader in the 1916 rebellion who was sentenced to death and later reprieved. The bust was erected on St. Stephen's green at the college of surgeons, where she commanded the rebels. De Valera commented on her bravery and recommended her as an example for young Irish women. The countess died two years ago.

TO CHRISTEN DOCK

MISS MARGUERITE FOSTER.

The Goodyear airship Puritan, helium inflated nonrigid ship of 112,000 cubic feet capacity, will appear over Chicago this morning to advertise the 1933 World's Fair. The ship will remain in the city in a new dock erected at PalWaukee airport, Milwaukee avenue and Palatine road, until the Fair is over.

The new dock will be dedicated at 2:30 p. m. today by Miss Marguerite Foster. Mayor Cermak is expected to be present, representing the city, and Rufus Dawes, representing the fair. An air show will be held in conjunction with the dedication.

The Puritan arrived at Pal Waukee Friday, to stay there more than a year. It is commanded by R. D. Wilson, veteran airship pilot, who flew the craft from its winter base in Miami, Fla., to Chicago. Besides Wilson, the staff of pilots includes R. J. Blair, winner of second place in the recent national balloon race at Omaha, Neb.; Russell Crosier and Ray Roderick.

The Puritan is 140 feet long, cruises at 50 miles an hour, and has a range of 500 miles without refueling. The ship can carry six persons beside the pilot. It is powered by two 110 horsepower Warner motors.

POLICE DISCOVER NEWBERRY HAS LOTS OF FRIENDS

Free Ted After Night of Phone Calls.

Chief of Detectives William Schoemaker commented yesterday on the popularity of Ted Newberry, gangster, who says he is now in the produce business. Newberry had spent 24 hours at the detective bureau as a suspect in the slaying of George [Red] Barker, labor racketeer.

No one, however, had any complaint against him. He was not identified by any crime victims at the showup nor as one of the tenants of the flat at 1502 North Crawford avenue from which machine gun bullets were fired into the body of Barker two weeks ago.

Newberry Seized at Airport.

Newberry was seized on Saturday as he alighted from an airplane at the Chicago airport, where a crowd had assembled to welcome Gov. Roosevelt. Schoemaker sent him to the detective bureau. Then the chief went to Grant park, where a reception was held for Roosevelt, afterwards to the Stadium for the finish of the Democratic convention, and finally to the Congress hotel with the presidential candidate.

"At the convention and at the hotel dozens of politicians said to me, 'Ted's a good fellow,' and the same at the hotel," Chief Schoemaker remarked yesterday. "When I returned to the detective bureau at 12:30 o'clock in the morning I received a call telling me a writ of habeas corpus had been asked from Judge Walter Stanton. I agreed to release Newberry by 4 o'clock today if we didn't get any evidence against him.

Word from Judge Kelly.

"At 2:30 o'clock in the morning Judge James J. Kelly called me. Judge Kelly said he was being bothered all night by lawyers who wanted him to summon a clerk and bailiff and hold court in his bedroom and release Newberry. When I told him of the agreement I had he told me to obey Judge Stanton's order and he wouldn't have anything more to do about the matter.

"At least six lawyers called on me today to effect Newberry's release. The first was Cameron Latter, the last was John Johntry. I don't remember who the others were. Johntry promised me he would produce Newberry any time I wanted him and Newberry joined in the promise. I held Newberry for the showup and turned him out at 4 o'clock this afternoon because I couldn't even make out a case of disorderly conduct against him."

Not Wanted in St. Paul.

A telegram to St. Paul brought back a reply that Newberry was not wanted there by police in connection with the kidnaping of Haskell Bohn, 20 year old son of G. C. Bohn, wealthy refrigerator manufacturer who was asked to pay $5,000 ransom. Newberry had flown to Chicago from St. Paul.

Fire Damages Government Palace in Chilean Capital

[Chicago Tribune Press Service.]

SANTIAGO, Chile, July 3.—A fire alarm turned in from the government palace excited the city today. The flames, caused by an overheated gas stove in the ministry of lands and colonies, did only slight damage, however.

DRY CLEANING ANY DRESS
Plain or Pleated—1 or 2 Pieces No Exceptions
SUIT OR TOPCOAT
Cleaned and Pressed
Special 4 FOR $1.50 — 38c — Plus Insurance — Two Offices
Yes, too, will be convinced by our latest process there is a difference in cleaning. 2-Day Service. We Call and Deliver. 18 Years of Quality Cleaning
FAMOUS CLEANERS
120 S. State St.—Singer Mach. Bldg. Opposite Palmer House—Ran. 7937
UNITED CLEANERS
36 W. Randolph, 7th fl. Ran. 5194

HERRIOT BUDGET PLAN IS BEATEN; CABINET SHAKEN

Radicals Force Premier to Swallow Pride.

BY EDMOND TAYLOR.
[Chicago Tribune Press Service.]

PARIS, July 3.—Balked by the finance committee of the chamber of deputies in trying to put across even the most painless economic bill for meeting the deficit in the French budget, Premier Edouard Herriot rushed back from the Briand memorial ceremony at Cocherel today to fight for the life of his government.

The man who less than two months ago was swept to power as undisputed chieftain of the greatest left landslide in French politics, at the most critical moment of the Lausanne conference finds himself in danger of being left high and dry by his own majority. He is apparently no longer radical enough for his followers.

Between Horns of Dilemma.

As a result of the rejection of his economy and taxation bill by the finance committee he is placed in the position of either risking the overthrow of his government before the end of the Lausanne debates by insisting on balancing the budget or else of pocketing almost intolerable humiliation.

Late tonight it appeared he would follow the latter course, sacrificing the French budget and political prestige in order to carry through negotiations started at Lausanne. Immediately after his return from Cocherel he had a long conference with Maurice Palmade, minister of the budget; Louis-Jean Malvy, president of the finance committee, and Lucien Lamoureux, reporter of the committee.

Feels Sure of Defeat.

After the conference Herriot talked gloomily with newspaper men, giving the impression that he had considered defeat almost certain if he had defended the economy bill. Speaking of Lausanne he emphasized the crucial nature of the next 48 hours there and said it would be a "catastrophe" if he were overthrown before the reparations problem was settled.

From his general tone in replying to questions about the finance bill it was evident that he is intending to let the finance committee have its own way, rather than to risk an adverse vote. This decision is dependent, however, on a cabinet meeting tomorrow morning, and the whole aspect of the situation will be changed if word comes from Lausanne that no accord is possible.

Radical Tendency Grows.

This latest bombshell was sprung in the early hours of the morning while Herriot was on the train to Paris. The finance committee, reflecting a change in the majority, which from a pale pink seems to be turning bright red, decided that even the modest economies proposed by the government bill are too cruel. Twelve out of fourteen articles were rejected.

About all that the Socialists and near Socialists left of the original proposal was the reduction of the defense budget and a cut in the salaries of the president of the republic and of deputies. All of the tax increases proposed by the government were disapproved except the revision of the income tax shifting more weight to the middle and upper brackets.

As a result the economies proposed by the government are reduced by some $25,000,000 at the most conservative estimate and the budget is left with a deficit.

HUNT EVIDENCES OF PREHISTORIC MAN IN TRIPOLI HINTERLAND

TRIPOLI, North Africa, July 3.—(AP)—Search for a prehistoric man in Fezzan, the Tripolitan hinterland recently conquered by Italian troops, has been begun by a German expedition, headed by Prof. Leo Frobenius of Frankfurt. Various relics of an ancient civilization have been discovered in Tripolitania and Libya, including objects going back to the stone age and pictures of animals and an unknown writing chiseled in the rocks.

Prof. Frobenius intends to concentrate his searches around the ancient city of Germa, capital of the Garamanti, a savage, warlike people whom only the Roman consul, Cornelius Balbo, was able to defeat.

Relics of 25,000 Years Ago.

TAMBOV, U. S. S. R., July 3.—(AP)—Fragments of five statues carved from the bones of a mammoth believed to have existed 25,000 years ago have been unearthed by soviet scientists near the village of Gagarino in this province. Stone implements indicated the existence of a prehistoric settlement probably inhabited by people of the Cro-Magnon race who ranged western Europe soon after the glacial age.

HARLOW-BERN WEDDING CALLED IDEAL ROMANCE

(Picture on back page.)

Beverly Hills, Cal., July 3.—(AP)—Guests who attended the quiet wedding of Jean Harlow and Paul Bern said today they had witnessed the culmination of "a perfect Hollywood romance."

The platinum blonde of the screen had as her wedding gift the deed to one of the most picturesque homes in Beverly Hills, where Bern, a motion picture executive, has lived as a bachelor.

They will make their home there, they said, and will take a long trip next fall.

The ceremony was performed last night by Superior Judge Leon Yankwich at the Beverly Hills home of the bride's mother and stepfather, Mr. and Mrs. Marino Bello. John Gilbert, motion picture star, was best man.

The guests included Mr. and Mrs. Louis B. Mayer, Mr. and Mrs. William Marcus, Mr. and Mrs. Irving Thalberg, Mr. and Mrs. David Selnick, Mr. and Mrs. Oscar Trippett, Mr. and Mrs. J. Creighton Brown, Barbara Brown, Genevieve A. Smith, Virginia Bruce, Mr. and Mrs. Arthur Landau, Mr. and Mrs. Kenneth Preuss, and Donald Robertson.

LEPERS REVOLT AND TERRORIZE RUMANIAN TOWN

[Chicago Tribune Press Service.]

BUCHAREST, Rumania, July 3.—Terror spread over southern Bessarabia today when several hundred lepers, maddened by ill treatment and lack of proper medical care, revolted in Camp Tichilestia.

Twenty-five of the leaders, many of them in advanced stages of the disease, escaped to Isaccea, the nearest city. At the sight of them hundreds of townspeople took flight and the lepers strode triumphantly through the deserted streets to the city hall. The city fathers at first fled with fright, but later returned and through a glass door listened to the lepers' complaints. Finaly they agreed to dispatch food, medicines, and doctors to the lepers' camp. In the meantime a detachment of soldiers armed with gas bombs surrounded the lepers and drove them back to the camp.

If you're smart you'll be
DRESSED IN GINGHAM, too
What? Gingham for evening? Yes, for evening and for afternoon and for sports wear. You just can't do better than to wear cool gingham this summer. It's fashionable—and for very little money a dress like this is yours.
48c YARD
Basement, South State
Store Closed All Day Today, This Event Begins Tomorrow
BASEMENT
MARSHALL FIELD & COMPANY

REPUBLICANS AND HITLERITES BEGIN SCRAP FOR VOTES

Open Reichstag Campaign with Demonstrations.

BY SIGRID SCHULTZ.
[Chicago Tribune Press Service.]

BERLIN, July 3.—The campaign for the reichstag elections on July 31 started in Germany today. The republican "iron front" organization held a thousand meetings throughout the country. Adolf Hitler reviewed Fascist storm troops at Munich. Communists held a giant anti-Fascist meeting in front of the former kaiser's palace in Berlin. And Heinrich Bruening, former chancellor, in the name of the Catholic Center party started the campaign with four speeches in as many towns.

The day was also marked by political clashes in which three were killed and 20 injured.

For the first time since the revolt of 1923 Munich was the scene of mass demonstrations. Twelve thousand of Hitler's storm troops paraded the streets of the northern part of town, many of them wearing their new brown uniforms with a death's head on their black caps.

12,000 "Iron Fronters" Parade.

Twelve thousand members of the republican "iron front" paraded the southern parts of Munich. Police were sandwiched in between in a large neutral zone to prevent clashes of the two factions.

About 30,000 Nazis assembled to hear their chief, Hitler. He denied that his party is backing Chancellor Franz von Papen's cabinet.

"We insist on having power alone, not with other parties, and we know that the day will come when we will govern alone," he cried. "If the present government is too weak to keep red terrorists from attacking us in the streets we will answer with terror. We shall never relinquish control of the streets."

Munich Cool to Hitlerites.

Observers remarked that the population of Munich remained cool today whereas in 1923 Hitler was given frantic ovations. Most of the 12,000 storm troops were from out of town, many of them from Austria and the Bavarian Alps. Visitors from the Alps in gay costumes got the most cheers from the crowd.

Bruening, launching the Centrist campaign, stressed the necessity of "doing constructive work in opposing radicals of the right and left, and in uniting all elements which are for the republic." He refused to divulge the details of the inter-political conflict which led to his resignation and the appointment of Chancellor Franz von Papen.

"I shall abstain from all remarks which could embarrass the German delegation at Lausanne," he said. "Should the delegation blunder at Lausanne or make unnecessary concessions, it will not be given the support of the Center party.

"When the reparations problem is settled and no harm can be done by revelations it will be possible for me to reveal the secrets underlying adoption of the Young plan and other important events in recent years."

8 Killed, 47 Hurt as Czech Trains Collide Head On

[Chicago Tribune Press Service.]

PRAGUE, Czechoslovakia, July 3.—Failure of signals on a one track branch line of the railroad between Tomasin and Vlaschin, at a point 35 miles from here, last night, resulted in two passenger trains colliding head-on, killing eight and injuring 47. Fifteen of the injured are in a critical condition.

CURTIS, LINDBERGH KIDNAP HOAXER, AND LAWYER TALK APPEAL

(Picture on back page.)

Fleming, N. J., July 3.—[Special.]—John Hughes Curtis, the Norfolk boat builder who was convicted yesterday of knowingly giving false information to Col. Charles A. Lindbergh and the New Jersey state police for the purpose of preventing the arrest of the kidnapers of the Lindbergh baby, conferred today with attorneys on the question of an appeal to the Supreme court.

This morning his 11 year old daughter, Constance, visited him in the jail and said good-by and started back to Norfolk with Curtis' friends, Mr. and Mrs. Bruce Carney. Later, Capt. Ryman Herr, one of his lawyers, visited him. He found Curtis recovered from the shock he suffered when the jury brought in a verdict of guilty.

VON HINDENBURG PRAISES HOOVER ARMS CUT PLAN

BERLIN, July 3.—(AP)—President Paul von Hindenburg sent President Hoover a friendly message today in conection with the American President's proposal for a general reduction in armaments.

"I hope the bonds of friendship already existing between the American and German people may be further tightened and at the same time I hope confidently that the action initiated through your high minded message to the disarmament conference may be crowned with complete success along the lines of true pacification of the peoples," the message said.

President von Hindenburg also expressed hearty wishes for President Hoover's personal welfare and the prosperity of the United States.

ROBBER IS SHOT IN GUN FIGHT AT FIREWORKS STAND

Archie Capoci, 30 years old, an ex-convict, was shot and probably fatally wounded by Edward Sirovy, a North Riverside policeman, early yesterday as he and four other men were trying to break into a fireworks stand at 23d street and Harlem avenue, North Riverside. Another member of the gang is believed to have been wounded by the policeman.

Sirovy was seated, eating his lunch, beside a window on the second floor of the powerhouse and car barn of the Chicago and West Towns railway, across the street from the stand. When he saw the five men, with guns in their hands, approaching the fireworks stand, he opened fire.

Capoci dropped at his third shot. Another of the gang, who returned Sirovy's fire, also dropped, but was carried away by his companions. They abandoned Capoci, who was shot in the spine and abdomen. An emergency operation was performed on him at the bridewell hospital, but physicians said he will probably die.

Records at the bureau of identification showed that he was placed on a year's probation following conviction for larceny in 1926. He was sentenced to five years imprisonment for robbery in St. Louis in 1928, and served part of the term.

LARD EXPLOSION KILLS 2 WOMEN AND GIRL, AGED 5

Dubuque, Ia., July 3.—(AP)—Three persons are dead tonight as the result of burns suffered late yesterday when lard which they were rendering in the kitchen of their home in Kieler, Wis., seven miles from here, boiled over an open flame and exploded.

The dead are: Mrs. Henry Uthe, 26, and her daughter, Darlene, 5, who died yesterday and Mrs. John Uthe, 52, who died late today.

Another daughter, Dorothy, 3, was also burned.

Chas. A. Stevens & Bros., 19-25 N. State St.

DOWNSTAIRS AT STEVENS

Annual July Clearance!

Store Open 9:30 to 6

Stevens Dependable Quality Is Found in Every Piece of Merchandise in This Great Sale! Prices Have Been Cut to Mere Fractions of Their Former Costs. Shop Early!

237 Coats
Reduced to $5
Formerly $10.75, $13.95 and $16.50
Tweeds, polo cloth, wool crepes, and novelty weaves in a variety of smart styles. Sizes for women, misses, and juniors. Many one-of-a-kind.

135 Knitted Sports Frocks
Reduced to $2
Formerly $5.95
A variety of different colors, in a number of attractive styles. Sizes 14 to 20.
Wabash Side

Corselettes, Corsets and Brassieres . .
Slightly soiled pieces and broken lots—to clear!

Lounging Pajamas and Negligees . .
Reduced to $1 $3 $5
Formerly to $10.75
Flat crepes, prints, satins, etc. In broken lots to clear.

RayonUndies
Reduced to 35c
Formerly to $1.95
500 vests, bloomers and panties . . . also broadcloth sets included.

Broadcloth Pajamas
Reduced to . . . $1
Formerly $1.95

150 Sweaters
Reduced to 50c
Formerly $1.95 and $2.95
Sweaters . . . in assorted weaves and colors. Broken sizes.

250 Hats
Reduced to $1
Formerly to $5
An exceptionally interesting group of straws and felts in assorted styles and colors. Many one-of-a-kind.

300 Bags
Reduced to $1
Formerly up to $2.95
Calf, fabric, and different grained leathers. In assorted styles.

65 Suits
Reduced to $3
Formerly to $16.50
Wool crepes, diagonals, tweeds, etc. Sizes for misses and juniors. Many one-of-a-kind.

100 Skirts
Reduced to $2
Formerly to $2.95
Silk crepes, shantungs, and novelty wools . . . assorted colors, in broken lots to clear.

100 Cotton Blouses
Reduced to 50c
Formerly $1.95
Assorted styles and colors in batistes, voiles, broadcloths, etc.

507 Dresses
Reduced to $3
Formerly to $10.75
Silk crepes, ruff crepes, prints, etc. In one and two-piece styles. Sizes for women, misses, and juniors. Many one-of-a-kind.
State St. Side

No Refunds, Credits or Exchanges. No Phone Orders

Chas. A. Stevens & Bros., 19-25 N. State St.

MANDEL BROTHERS

a store of youth • a store of fashion • a store of moderate price*

*Copyrighted

Mandel Brothers will be closed all day today. These sales are for Tuesday.

Better rush to Mandel's early Tuesday morning! The After-the-Fourth Clearance is on and the store is bristling with the grandest lot of bargains that has hit Chicago for many a day. It is all Summer apparel—so there's plenty of time to wear it with warm weather ahead.

Of course, in many instances sizes are broken. But everyone—big and little—will find many things to fit! Just note the comparative prices and you'll see how prices have been reduced. The many values listed here are only a small part of what you'll find in the store.

No Mail or Telephone Orders!
No Returns, Refunds, Exchanges on Clearance Merchandise.

All Sales Final!

Glance at These! Only a Few Out of Hundreds of Items!

1500 of Them! Imagine!
SUMMER Hats
$3.95 to $20.00 Values, Now
$1

Ballibuntls! Bakus! Milans! Sharkskins! Soft straw banding! Felts! You'll want more than one of these! Both brimmed styles and turbans.
Better Hat Shop—Fifth—State.

For Skirt or Suit!
Smart Blouses
95c to $2.95 Values, Now
65c

Perfect with Summer suits or separate skirts! Sheer cotton, lacy weaves or silk. Darling styles! 327 altogether. Sizes for misses and women.
Blouses—Third—Wabash.

Hurry! Very Limited Quantity!
Pin Money Dresses
Actual $10.75 Values, Now
$3

Smart little street frocks . . . many with jackets. In Canton crepe or printed crepe. Only 87 in all—so get here early. Sizes from 12 to 20.
Pin Money Shops—Fourth—Wabash.

Kid Angora! Boucle! Zephyr!
Knitted Costumes
Actual $16.75 Values
$5

70 swanky little one or two-piece dresses! Three-piece suits, with lacy blouses. Sizes for everyone! Choose kid angora, boucle or zephyr.
Sport Shop—Third—Wabash.

White! Pastels! Street Shades!
Junior Dresses, $5
Values to $19.75!

206 printed crepes! Washable silk crepes! Even cool printed chiffon in this extraordinary group! Junior sizes from 11 to 17 reduced to $5!
Junior Shop—Fourth—State.

Pin Money Dresses
$14.75 to $17.50 Values, Now
$5

200 of them! Tailored ensembles, printed silk frocks, dark jacket dresses! Sizes among them 12 to 20! 36 to 44! 16½ to 26½! 40½ to 52½!
Pin Money Shops—Fourth—Wabash.

From Little Corner Shop!
Women's Dresses
Actual $29.50 Values, Now
$10

32 stunning prints or sheer ensembles, either for afternoon or street wear. Values that you simply musn't miss! In dark and pastel colors.
Little Corner Shop—Fourth—State.

Cotton! Linen! Washable Crepe!
Sport Dresses, $8
Originally $16.75!

Swanky little affairs . . . every one of them! Of every new Summer fabric you could possibly want! 224 of them in white and pastels.
Sport Shop—Third—Wabash.

Women's Gowns
$19.50 to $79.50 Values, Now
$13.65

275 street dresses! Afternoon frocks! Evening gowns! Dark crepes . . . printed crepes . . . cotton . . . sheer silks. Beautifully made.
Costume Shop—Fourth—State.

Nature's Rival Corselettes Reduced!
Beautifully moulded foundations . . . for average and fuller figures. Made to sell for $5 to $7.50! Reduced to clear at the phenomenal price of **$2.95**
Corsets—Third Floor—Wabash.

From Chic Chicagoan Shop!
Summer Frocks
Values up to $39.50, Now
$10

200 Chalk crepes! Printed crepes! In pastels or white. Both short and long sleeves. For both street or spectator sports wear. Only $10!
Chic Chicagoan Shop—Fourth—State.

For Every Possible Occasion!
Pin Money Coats
$13.95 to $49.50 Values, Now
$7.95

310 of them! Fur trimmed coats! Street coats! Swagger coats! Wool, silk, tweed, velveteen! New white ones! Sizes 12 to 44, 33½ to 43½.
Pin Money Shops—Fourth—Madison.

From the Better Coat Shop!
Untrimmed Coats
All $39.50 Values, Now Only
$15

Every fabric you could want! 200 coats in wool! Silk! Ostrich cloth! In both sport and street styles. Sizes range from 12 to 44. $15.
Better Coat Shop—Fourth—Madison.

551 Men's Shirts
$1.95 Values, Now
85c

These shirts knew higher price tags before they got a bit soiled. Collar attached and neckband styles, in all white and fancy broadcloth. Broken sizes, styles and patterns.

367 85c Summer Ties
Summer and medium weight silks, shantungs, crepes and foulards. New stripes and all-over patterns. **39c**
Mandel's, First Floor, Wabash.

Men's Straw Hats Now Reduced
546 Sailor Straws—$1.85 and $2.65 values, now reduced to **$1.65**

253 Panamas—values up to $7.50, now at this sensational price, **$2.65**

92 Toyo Straws—formerly priced at $2.65, now priced to clear, **$1.65**
Mandel's, First Floor, Wabash.

Every Pair SUMMER SHOES
Reduced for This Clearance

251 Pairs "Superba" Shoes
High priced Summer shoes, all beautifully made! Arranged on tables by size for easy selection! **$2.95**

Exquisite Delman Shoes
Values $16.50 to $18.50
Think of it! Stunning Delman shoes at this price! Summer materials, black, brown, blue kid, too! **$9.85**
Mandel's Shoes—Fifth Floor—State.

Famous-Make Gloves
Values to $1.50
Clearance 8,500 pairs! White fabrics! The famous Fauntex gloves! Fabrics in black, beige and brown, too! Even 8 button mousquetaires! **59c**
Mandel's Gloves—First Floor—State.

SUMMER JEWELRY—Sale! 2,000 pieces! $1 to $2 values. Necklaces, bracelets, earrings and clips. **38c**
Mandel's Jewelry—First Floor—Wabash.

$8.50 to $12.50 "Superbas"
Hand turned, hand made shoes in street and sports models. For now and next Fall! 800 prs. **$4.85**

246 Prs. "Fashion Fives" Summer shoes. $3.95
400 Prs. $10.50-$12.50 Superba Shoes. . $7.95
320 Prs. Sport Sandals, Pig Ghillies. $2.95
Imported Sport Sandals, rubber soles. . . . 69c
250 Leather Boudoir Slippers. $1.25
Entire Stock Cinderella Summer Shoes. . . $5.95

Summer Handbags
Values $1.95 to $2.95
2,000 to clear! Glove fabric, cord du laine, mesh weaves, patent, calf! White, Summer pastels and a few of the dark, street shades. **$1.00**
Mandel's Handbags—First Floor—State.

WOMEN'S BLOUSETTES—1,000 sheer cottons in pastels and white. Values as high as $1.95. **78c and $1**
Mandel's Blousettes—First Floor—State.

300 Girls' Dresses
Values to $1.95
Lovely little prints that make cool Summer frocks for girls 2 to 6 years. **85c**

107 GIRLS' MUSLIN COMBINATIONS—values to $1.95. French or elastic legs. 2 to 10 **85c**

100 GIRLS' SILK DRESSES $3.95 to $8.75 values. Prints, solids. Sizes 8 to 16. Reduced to **$3**

27 GIRLS' SPRING ENSEMBLES—wool crepe skirt, blouse, fingertip coat, sizes 10 to 16. Values as high as $10.75. Special! **$3.75**

500 TENNIS OXFORDS—79c values. Vulcanized crepe rubber soles. White and colors. A bargain at **59c**

Special! Boys' Wash Suits, Robes, Sport Shirts, Blouses! **79c**

300 WASH SUITS—$1.95 values. Sizes 3 to 10. Broadcloths. Longies or short pants. 79c.
65 WASH ROBES—$1.95 values. In broken sizes from 6 to 18. Figured broadcloth. 79c.
200 SPORT SHIRTS—$1.25 values. Mostly white. Sizes 12½ to 14½. Bargains at 79c.
300 SPORT BLOUSES—$1 values. Mostly polo styles. Broadcloth in colors. Sizes 4 to 10.
Mandel's—Sixth Floor.

MANDEL BROTHERS

a store of youth • a store of fashion • a store of moderate price*

*Copyrighted

After the Fourth

SALE!

A New Shipment of Famous

MALLINSON'S

Silks and Fabrics De Luxe

Indestructible
VOILE $1 yard
Vagabond
CREPE
Kismet
CREPE
$1.95 to $2.95 Values, Now

Just arrived! A special purchase of nationally known Mallinson silks . . . in Summer's most popular pure-dye weaves! Indestructible voiles! Vagabond crepe! Khaki Kool! Kismet crepe! Even lingerie crepes! Every yard made this season to sell for $1.95 to $2.95 a yard! Don't miss this sale!
Mandel's—"Famous for Silks"—Second Floor—State.

The Season's Swankiest
Sport Silks
58c Yd.

Embroidered shantungs! Heavy rough shantungs! Printed shantungs! And striped silk broadcloths! Enough for a sport frock for about $2! Think of it!

Everybody's Asking for
Everfast Knitamesh
A popular everfast cotton mesh . . . fast to sun as well as washing! In ten pastel shades and white. And it's only **32c**

Make Summery Frocks of
New Everfast Pique
Grand for hot Summer days, because neither washing nor sun will fade it! In ten colors as well as white. And just **48c**
Mandel's—Second Floor—State.

Chicago Daily Tribune

THE WORLD'S GREATEST NEWSPAPER

FOUNDED JUNE 10, 1847

ENTERED AS SECOND CLASS MATTER JUNE 3, 1903, AT THE POSTOFFICE AT CHICAGO, ILL., UNDER ACT OF MARCH 3, 1879.

All unsolicited articles, manuscripts, letters and pictures sent to The Tribune are sent at the owner's risk, and The Tribune company expressly repudiates any liability or responsibility for their safe custody or return.

MONDAY, JULY 4, 1932.

THE TRIBUNE OFFICES.
CHICAGO—TRIBUNE SQUARE.
MILWAUKEE—TRUST COMPANY BUILDING.
NEW YORK—220 EAST 42D STREET.
WASHINGTON—815 ALBEE BUILDING.
BOSTON—718 CHAMBER OF COMMERCE BUILDING.
ATLANTA—1825 RHODES-HAVERTY BUILDING.
LONDON—135 FLEET STREET.
PARIS—1 RUE SCRIBE.
BERLIN—WILHELMSTRASSE 68 A.
MADRID—CALLE ESPALTER 5.
RIGA—ELIZABETES IELA 15/3.
ROME—GALLERIA COLONNA (SCALA A).
VIENNA—AM MODENAPARK 6.
WARSAW—PLAC KRASINSKA 6.
GIBRALTAR—HOTEL CECIL.
SHANGHAI—38 AVENUE EDWARD VII.
TOKIO—IMPERIAL HOTEL.
MEXICO CITY—HOTEL REGIS.
PANAMA CITY—HOTEL CENTRAL.
SPECIAL REPRESENTATION.
SAN FRANCISCO—820 KOHL BUILDING.

THE TRIBUNE'S PLATFORM FOR CHICAGO

1. *Keep appropriations within revenue.*
2. *Pay the defaulted bonds.*
3. *Overcome crime.*
4. *Speed up railroad passenger service.*
5. *Make Chicago the first city in the world.*

"The newspaper is an institution developed by modern civilization to present the news of the day, to foster commerce and industry, to inform and mold public opinion, and to furnish that check upon government which no constitution has ever been able to provide."

THE FOURTH.

July Fourth, the nation's birthday, is its lucky day. Historical coincidence, if nothing more than that, has brought the people presents as if destiny wished to make acknowledgments of an event portentous and propitious. Also it has been fittingly memorial to the dead, for it is one of the strangest coincidences in the world that Jefferson, dying on the Fourth, should have been joined in death that day by John Adams. The two old political opponents, one Federalist, the other Democratic, had gone into the dusk as friends interested in each other's reflections and the second President and the third died the same day. Another of their associates in revolution and statecraft and in the presidency, Monroe, died July 4, five years after Adams and Jefferson.

Thus the Fourth, celebrating deeds, also has memorial wreaths to lay at the tombs of the distinguished dead whose work made the nation. In 1863 the Union, celebrating the birthday of freedom, had reason to give thanks for the preservation of its own integrity. The news of Gettysburg was traveling over the country and on its heels came news of greater but less recognized importance. Grant had received the surrender of Vicksburg and the confederacy had been stricken to the vitals.

If the news which was traveling fast July 4, 1863—of the retreat of Lee to the Potomac and of the fall of the invested Mississippi stronghold—had been really understood the north would have had no further use for gloom and dismay. As it was, too much was made of Gettysburg, which was only another move on the Virginia chessboard, and too little of Vicksburg, which was an irreparable disaster to the confederacy. Sentiment had been racked by the tussle in the cockpit of Virginia. Popular emotions went up and went down as the offensives, now of the federals and then of the confederates, were parried and checked. The emotions lacked the strategic eye. It was unseen that on the flank the greatest of American generals was strangling the life out of the rebellion. Vicksburg was the greatest Fourth of July present ever given the republic, but the popular mind was full of the other battle which had, as it seemed, kept Lee out of Washington.

On July 4, 1898, the nation again being at war, word was received that negotiations for the surrender of Santiago, the beginning of the end of the Spanish dominion in America, were forecast in a two days' truce. The day before the Spanish fleet had been destroyed in the naval battle. This time there could not be, as there had been July 4, 1863, a misreading of the news. Its import was final.

The Fourth is a fortunate as well as a solemn day for the United States. Its luck, sometimes it needs a lot of it, turns up on the Fourth and there may be something deeper in this than good fortune. It is a day when Americans, if they had a stirring or a desperate thing to do, would do it with a keener zest and with greater self-reliance.

There wouldn't have been a birthday if the men who signed the Declaration had lacked courage as well as conviction. The case of the United States was none too good July 4, 1776, nor was rebellion a thing lightly treated by crowns or parliaments against whose edicts or acts it was declared. It was quite probable that if the signers did not hang together they would hang separately, and Charles Carroll did an act of generous bravery when he absolved the other Carrolls of responsibility by adding "of Carrollton" to make it plain who signed.

The toast to the Fourth is: "Good luck, and the courage to deserve it."

CHICAGO AND HER GUESTS OF THE CONVENTIONS.

The national committees of both the great parties did Chicago the honor of holding their conventions within her gates. We trust and we believe from such observation as we have been able to give events, they have no reason to regret their action. Nature contributed amiably to the comfort of our guests with days of model June weather and visitors met our famous lake breeze under skies as bright as any candidate's hopes. Certainly if in any detail there was failure, it was not in the spirit of Chicago's hospitality. Our desire was that all our guests should be comfortable and happy during their stay in the city.

In this effort the city has reason to thank especially Mr. Edward N. Hurley and Mayor Cermak, with their assistants of the several committees in charge of arrangements and of entertainment. We doubt if any great gathering was better cared for than the Republican and Democratic conventions, both at the Stadium and in the hotels. Mr. Graham's committee, and women's committees under Mrs. Baur, Mrs. Conkey, Mrs. Fairbank, and Mrs. Upham are to be congratulated upon results; and unofficial entertainment was as general as our guests' preoccupation with their official duties permitted.

In any case, Chicago did its best and we hope the result left pleasant memories of the city and its people with all our very welcome guests.

SENATOR REED'S ISSUE.

When former Senator Reed of Missouri indicted the last two Republican administrations for encouraging speculation when they should have been discouraging it, the thought must have arisen in countless minds that the Democrats were no wiser at the time. They were not tongue-tied. Some of their leaders, indeed, were participating in the bull pools. Mr. Reed was speaking from hindsight, which is always easy.

But when Mr. Reed turned from invective to denounce the extravagance of the federal government and the interference of the government with private business he was on solid ground and made what was perhaps the most effective speech of the convention. "If we are to get back to prosperity," as he said, "it will not be through the federal government, but from the people, from the grass roots where it has always sprung."

And again: "You have no right to tax one man and take his money for the purpose of putting it into the pockets of others by direction or indirection."

Mr. Reed is a conservative in the true meaning of the word. He believes in the economic liberty under which this country has achieved first place among the nations. Governments create no wealth. They can only consume it and what they take is taken from the people who do produce the wealth of the nation. The share which governments demand reduces by that much the incentive of the people to produce, and at the same time reduces the accumulation of wealth which is depended upon to yield greater wealth in future. When the government turns to confiscation of the possessions of precisely those individuals who have contributed most to the national well being, and uses the stolen money to hamper these men in the conduct of their business, the government is preventing recovery and inviting ruin. It is no defense of this destructive policy to say that it is undertaken in the pious hope of relieving distress, when it is plain that the policy can only add to the general distress.

Unfortunately the thesis which Mr. Reed put forward so ably does not seem likely to become a clear cut issue as between the parties in the campaign. It is Mr. Reed's fellow partisan, Mr. Garner, who is the principal exponent of salvation-through-squandering in congress. Mr. Hoover's record, on the other hand, while it leaves much to be desired, is considerably better. He has not always discouraged the increase in federal appropriations and he has not always discouraged new activities of government, but by and large he has restrained the wastrels in congress, and kept them from appropriating hundreds of millions that they would otherwise have squandered.

Mr. Reed on his personal record can indict Mr. Hoover and his party; but Mr. Reed's party is going to be embarrassed if it follows his suggestion as to the leading issue. And so is Mr. Reed's candidate if we are correctly informed as to the trend of taxation and government expenditures under his administration in Albany.

POSTOFFICE JACK AND SLIPPERY BILL.

Senator Walsh, chairman of the Democratic convention, was irritated Friday night when the galleries stopped Mr. McAdoo in the speech in which he delivered California's votes to Roosevelt. It is good to keep in mind that political emotions are volatile and that enthusiastic partisanship is a part of a big scene. The Democrats should know that. Moreover, Mr. McAdoo himself had been irritating. It was plain what was impending when he took the spot and shouted, to requests of "Louder," that he'd make himself heard all right before he was through.

Postoffice Jack of Texas and Slippery Bill of California had been playing a game for personal preferment and profit. They had worked themselves up a batch of votes which apparently held the decision and they had been dickering to trade them in for the best terms they could make for themselves. Under their manipulation two states with large delegations were in the convention to strongarm something for Postoffice Jack and Slippery Bill.

When Bill, with his eyes fixed perhaps on the Court of St. James's, arose to announce that he and Postoffice Jack, having played with both sides, had reached a bargain for immediate delivery, the crowd pushed through the patriotic verbiage which was to decorate this deal and booed out its opinion of the transaction.

What did Postoffice Jack and Slippery Bill expect? Roses, all roses?

BAD DRIVING AND THE POLICE.

No one who observes driving in this city and district can wonder at the heavy toll of accident and death exacted by the automobile. Reckless driving, carelessness and inconsiderateness of the rights and safety of others, slack and inefficient driving are all so general as to make the use of our thoroughfares hazardous beyond reason or decency.

These conditions do not exist in other communities, and they indicate a public spirit which is regrettable. They also expose an urgent need for discipline by the authorities. It is clear that the police are not doing their full duty as officers of the peace. Reckless and inconsiderate driving should be rebuked, and when drivers are guilty of breaking regulations they should be disciplined. Indifference in the police invites carelessness and inconsiderateness in a large number of automobilists and it is an injustice to careful and considerate users of the streets that they are not protected by the adequate enforcement of the rules of safe driving.

Editorial of the Day

WE GO ALONG PART WAY.

[Decatur Herald.]

Henry Ford buys advertising space to announce that "a man with one foot on industry and the other on the land" is comparatively safe. "Stocks may fail, but seedtime and harvest do not fail."

North Dakota and Arkansas farmers might testify differently, but broad general principles should not be too carefully analyzed.

In Decatur we go so far toward agreement with Mr. Ford as this: That it is a hopeful thing that the social service bureau has 36 acres in as fine a garden as can be seen in a day's drive, that Staley employés and neighbors have planted every available foot of the 70 acres allotted by the corporation, that the overseer of the poor has given out seed for 2,400 home gardens, and that when a June rain falls we hereabouts are far more encouraged than when the stocks go up from three to five points.

A LINE O' TYPE OR TWO

How to the Line, let the quips fall where they may.

CRISIS

(Read June 28, 1932, to the Harvard class of '07.)

Long winds with rain
Beat their sharp whips
Across our eyes;
Cold winds and icy rain, rain,
Beat in a hurricane
Against the brain,
Make mute the wails upon the quivering lips,
And thresh like flails the shivering flesh.

Long winds and rain
Enwrap with night plain and height,
Where we, princes of mirth,
And of a servile earth
Conquerors and kings,
Lost, crying, in a jungle
Of multiplying things,
Wrangle, or white with fright
Huddle, in bleak alarm
At the dark, the dark, and the storm.

We would not fear so much
If the storm had not tongues!
We would not fear so much
If the dark had not hands!
The tongues utter "Tomorrow!"
And mutter of sorrow and wrongs.
The hands like a vise clutch a shoulder
And leave it colder than ice.
Our follies and our sins
Have found us out.
Our dreams are put to rout.
Now the atonement begins.

This is the end of ease.
This is the end of shimmering levities;
Of magic horns that pour
Luxuriant store into rat-ridden barns.
This is the end of scorn's
Mocking of them that plod.
Behind a glistening door
Chance turns no more a dazzling wheel
Or pipes the dance that made our bodies reel.
This is the end of august lotteries.
The fires ascend
From the bright haunts of our idolatries.
But now it is the god who burns.
Dazedly to the sea the priests descend.
This is an end,
A precipice, a black abyss
To set the senses spinning.
An end, this is an end;
An end, and a beginning.

Long winds and rain lash on our lips
The fierce disdain of pitiless whips.
Across the brain in scarlet gashes
Sweep, sweep the wild lashes,
The long winds and the rain.
The steady earth shakes
And the hearth breaks.
Vales crack and swing and mountains agonize.
Familiar trails heave and uprise.
It is a fearful thing when an age dies.
This is an end
With ghosts and white skulls grinning.
This is an end,
This is an end,
An end—
And a beginning.

Torment asunder
Tears the sick earth.
It is a breathless wonder
When an age comes to birth.
New voices, calling, chanting change;
New choices, bright, appalling, strange.
Thoughts that are forces,
Fierce and fleet,
Plunging like untamed horses
Along the crowded street.
New cities and new men;
New pities and new pain.
New gods, new visions,
New rods, new derisions!
New worship and new scorning!
Morning! And spring! And wide gates opening!
New tongues in thunder
Hailing a new earth!
It is a breathless wonder
When an age comes to birth.

Long winds and rain from icy spaces
Our thinning garments rend and, dinning,
Beat in our faces—hear it!—beat
The cold refrain of defeat.
Sustain your spirits and apprehend!
There is a richer winning!
This is an end,
This is an end,
An end,
And a beginning.

HERMAN HAGEDORN.

E. L. S. SAYS he saw a note of real optimism Saturday which means the depression is over. He saw a woodpecker slamming his bill into an iron fence post. Shucks, that wasn't optimism. No, that was just a Democratic woodpecker who was mad about something.

WHO IN THE WORLD is Mr. Stay Home? Heard so many people on the Boul Mich yesterday when asked whom they were going to vote for in November answer, "Who, me? Stay Home." Seems to us as though that fellow was going to poll an awfully big vote. R. H. L.

How to Keep Well By Dr. W. A. Evans

To the limit of space questions pertaining to hygiene and prevention of disease will be answered in this column. Personal replies will be made to inquiries, under proper limitations, when return stamped envelope is inclosed. Dr. Evans will not make diagnoses or prescribe for individual disease.

[Copyright: 1932: By The Chicago Tribune.]

LACTIC ACID MILK POWDER.

IN Great Britain the local health departments distribute a good deal of milk for baby feeding, to be used in homes where breast feeding is not possible and where the finances of the family are too low to pay for milk for the baby.

The heads of the departments are given choice between liquid, dried, and some other prepared milks. The number who express a preference for dried milks, saying they get better results from it, is surprisingly large.

Recently Dr. J. H. Hess and associates reported on a prolonged baby feeding experiment in which they tried to decide how well babies thrived when fed for almost all of the first year of life on various prepared milks.

Making lactic acid milks in the home is not easy for some mothers, and various manufacturers have sought to help out by marketing sour milk preparations. Among these are several actic acid milk powders. The investigators had especially in mind the wholesomeness of these powders when fed for a long time. The preparation of lactic acid milk solutions from these powders is very simple. Comparison included breast fed babies as well as those fed on dilutions of cow's milk made in the customary fashion, and with various other baby foods.

The observers noted the following points: Gain in weight; growth in stature and nutrition as judged by growth; relation of weight to stature; firmness of flesh; appearance; happiness and contentment; vomiting, colic, diarrheas, and bowel movements; development of teeth; tetter and other skin troubles; infectious diseases; and rickets.

The general score of dried lactic acid milk was about as good as that made by even breast feeding. The children varied somewhat. Some did better than others, as is always the case, but the averages were about the same.

Babies have tastes as to their foods, and occasionally a baby did not like a modified milk and would carry his dislike to the point of refusal to partake.

As a rule babies have a sweet tooth even before they have any other kind. Because of this Dr. Hess and his associates used glucide rather frequently. They added one grain to each pint of milk. Glucide is sold in drug stores, as a rule, under its copyrighted name. It is sweet, being far sweeter than sugar, but it is not a carbohydrate and it has no food value. It is harmless except as catering to a sweet tooth is not always the best plan.

These babies took the usual accessory foods in the customary way. Cod liver oil was begun almost at the beginning of life. They started with ten drops twice daily. At 3 months of age a teaspoonful was given twice daily. Orange juice was started with the first visit. The beginning dose was one-half teaspoonful twice daily. At 3 months of age 1½ ounces twice daily was the average allowance. Cereal was started at 5 months of age. It was given twice daily. Vegetable soup was started at 7 months, and bananas were added to the diet at 9 months.

RAYNAUD'S DISEASE.

J. W. writes: Will you please give the cause, symptoms, and cure of Raynaud's disease. From what I understand, it is a nervous disorder which causes the fingernails to turn blue when cold or under emotional stress, and it appears more frequently in women than in men. Is it serious?

REPLY.

Raynaud's disease is serious. Among the symptoms, in addition to those mentioned, are: Dry gangrene, loss of the tip of the nose, the lobe of an ear, or a joint or more of a finger or toe. The affected parts appear to be frostbitten though there has been no adequate exposure to cold. I wish we knew what causes it.

PREPARING FOR BABIES.

Mrs. W. S. R. writes: I should like to get the addresses of the government bodies that send out booklets about prospective mothers, babies, and young children, both in the United States and Canada.

REPLY.

Children's Bureau, Department of Labor, Washington, D. C., and Department of Pensions and National Health, Division Child Welfare, Ottawa, Canada.

Most state and provincial health departments, and many city health departments issue booklets on these subjects.

INFECTION OF BLADDER.

C. G. writes: What is a colon infection of the bladder and the remedy?

REPLY.

An infection with the colon bacillus. Some cases eat a ketogenic diet. Some take urinary antiseptics internally. Some require local treatment.

FROM THE TRIBUNE'S COLUMNS

16 YEARS AGO TODAY

JULY 4, 1916.

MEXICO CITY.—An open letter was published today, signed by S. Cosme Zafra, in which an agreement was cited which was said to have been entered into by nineteen Latin American countries to resist aggression by the United States. This agreement is said to have been signed by representatives of the countries at Saragossa, Spain, on Nov. 19, 1908.

WASHINGTON. — With President Wilson seriously considering the recall of the Pershing expedition, Latin American diplomats are confident that they have succeeded in averting war between the United States and Mexico. Although the administration refused to receive an offer of mediation from the South American republics, impressive representations clothed with the utmost secrecy have been made by the Latin envoys in the last week to both President Wilson and First Chief Carranza. The envoys of the Latin-American powers, headed by Ambassador Naon of Argentina, are now endeavoring to induce President Wilson and Gen. Carranza to agree on a plan providing for the joint policing by American and Mexican troops of a zone in Mexico contiguous to the border.

PARIS.—The third day of the battle of the Somme shows that the Franco-British lines have been advanced, with the French right sweeping to the eastward south of the Somme. A group of strategic villages, a large number of German prisoners and heavy guns have been taken. The advanced French lines are only three miles from the important railway junction of Peronne, the defense of which has been greatly weakened by the capture by the French on July 2 of Mereaucourt woods, south of the Somme and between Feuilleres and Frise. This was the strongest fortified position of the German second line of defenses on the entire front of attack, but the French division which took Frise continued to advance with such impetus that the Germans were unable to resist.

BERLIN. — The official war statement reports that the British and French offensive north of the Somme river has failed to gain any advantage. South of the River Somme Berlin admits the Germans withdrew to their second line positions. West of the Meuse (Verdun front), the report states, the enemy exhausted himself in fruitless attacks on the village of Thiaumont and on the Froide Terre ridge.

PETROGRAD.—The capture of more than 2,300 prisoners and a number of guns on various sectors of the eastern front is reported in an official statement issued by the Russian war office. In the region of Dubilno and Zaturze, west of Lutak, the Austrians took the offensive in massed formation, but were repulsed with heavy losses.

ROME. — Italian troops have occupied the spur northwest of Monte Pruche, Moline and Scatolari, the war office announced. The Italians are heavily bombarding Austrian positions in the Adige valley. Infantry fighting on the northern slopes of Monte Pasubio continued with great violence.

NEW YORK. — Mrs. Hetty Green, known as the world's wealthiest woman, who was 80 years old, died here today. She had suffered three strokes of paralysis during the last two months and for several weeks had been practically helpless. Wall street's estimates of Mrs. Green's fortune range from $20,000,000 to $100,000,000. Hetty Green was born in New Bedford, Mass., "in November, 1834, about the 29th," according to her testimony at one time in court. She was a descendant on her mother's side of Henry Howland, brother of Pilgrim John Howland of the Mayflower.

Every Man's University

Questions and answers prepared by members of the faculty of the University of Chicago outline what they consider a well educated person ought to know. Today's instructor is Harvey B. Lemon, professor of physics.

TODAY'S QUESTION.

What are the most important practical properties of electricity?

[*This question will be repeated and answered in this space tomorrow.*]

SATURDAY'S QUESTION.

What is meant by an erg?

ANSWER.

Energy is defined in terms of capacity to do work. Work is required to lift a weight, to overcome friction in a machine, to heat or evaporate water, to generate electricity, etc.

Everything that happens in the material world around us is a manifestation of changes or transformations of energy.

A moving flywheel possesses energy [called kinetic energy; i. e., energy of motion, since this flywheel can do work]. If it does work the motion will be reduced. After it has come to rest it can do no more work.

Coal and oil possess chemical energy, since by combustion with the oxygen of the air other substances, ash and gases like carbon dioxide, are produced which have less chemical energy, and the difference is transformed into heat or thermal energy. Heat energy consists of kinetic energy of the atoms or molecules of a substance. Heat applied to a boiler is transformed into the mechanical or electrical forms of energy through the action of steam engine and dynamo connected thereto.

Transformations of energy are always attended by loss, so that less work of useful form comes out of the process than goes into it.

FRIEND OF THE PEOPLE

Letters to this department must be signed with names and addresses of writers.

WAGE CLAIMS.

Chicago, June 18.—[Legal Friend of the People.]—The custom of the company where I am employed has been to pay wages in full on each Saturday. In the last two months they have failed to pay on three Saturdays, but no two consecutively. 1. In case of insolvency to what extent would the employés enjoy priority rights? 2. Is there a state attorney who handles such cases gratis for the employés? K. M.

1. They would come ahead of general creditors, but would be subject to mortgages and existing liens.

2. No. The Illinois statute authorizes recovery of attorney fees on wage claims. It is sometimes possible to get an attorney to undertake collection in reliance on such fee, but ordinarily some payment in advance is required. The Legal Aid bureau of the United Charities assists those who are unable to pay an attorney.

TRIBUNE LAW DEPARTMENT.

CAN BE EXTENDED.

Chicago, June 26.—[Legal Friend of the People.]—Please advise me how many years a judgment is valid. A. T.

The lien is good for seven years if execution was issued during the first year. The lien can be extended by appropriate steps. The judgment itself is not barred short of twenty years.

TRIBUNE LAW DEPARTMENT

STREET CAR EXTENSION.

Chicago, June 26.—[Friend of the People.]—I would like to know if the West North avenue carline is to be extended from its present terminal at 6400 West North avenue to Harlem avenue. W. A. N.

The traction settlement ordinance, which was approved by the voters July 1, 1930, provides for the extension of the North avenue line to Harlem avenue. Legal obstacles, however, have intervened which must be removed by court action before this ordinance can be accepted. There appears, therefore, at the present outlook, to be little prospect of this improvement for at least another year.

JEFFREY A. O'CONNOR,
Commissioner of Public Service.

IT'S GREAT, IF THE PUMP HOLDS OUT

[Columbus Dispatch.]

VOICE OF THE PEOPLE

Writers should confine themselves to 250 or 300 words. Give full names and addresses. No manuscripts can be returned. Address Voice of the People, The Tribune.

A REPUBLICAN SLOGAN.

Chicago, July 2.—A new slogan for the Republican party:

"We win with Roosevelt."

JULIUS SCHWILL.

YOU BET IT WILL.

Springfield, Ill., June 30.—It will be interesting to see what party will receive the support of THE TRIBUNE in view of the straddle of the Republican party on prohibition and the frank, honest stand of the Democratic party.

FORMER REPUBLICAN.

ROOSEVELT AND WALKER.

Chicago, July 2.—One thing Franklin D. Roosevelt must do before becoming President of the United States: He must remove the clown mayor of New York City from office. THOMAS O'NEILL.

FANATICISMS COMPARED.

Chicago, June 30.—Don't ever use the term "dry fanatic" again after what was heard from the rabid wets that packed the Stadium in both the Republican and Democratic conventions. If their behavior was a display of the intelligence that demands repeal, then, excuse me. If I have to choose between the two extremes, let me rather take my side with those who can at least show the same courtesy to opposition speakers that they accord their own.

I have carefully read wet articles, listened to wet arguments, speeches and demonstrations, and as somewhat of a neutral observer in the controversy I think that the wets far surpass the drys in their fanaticism. Theirs is an intolerant, vindictive kind. Do they think by repeal they will settle the argument? Not by a long shot! The drys will carry on the acrimonious controversy with the fury now exhibited by the wets in the event of a repeal. Conservative, thinking, well balanced people in common walks of life do not favor the extreme of repeal. The Democrats have cooked their own goose as they did when they nominated Smith four years ago.

A. M. B.

YOU CAN.

Chicago, July 1.—Could I remark in passing that I think your editorial entitled "A Convention Incident" about as senseless as anything I have ever read? Just what is it trying to convey? That the Republican party is above anything bordering on argument, heated argument or otherwise? Well, give the majority of us the argument that is out in the open in preference to pussyfooting whispering. LONG-SUFFERING READER.

TESTING DEMOCRATIC SINCERITY.

Chicago, June 30. — The Democratic platform claims to favor immediate modification of the Volstead act. If they are sincere let them introduce a bill right now in the house during this session and get the thing rolling. If the Democratic convention means anything, every Democrat must vote for this, or it is just another straddle and this part of their platform does not mean a thing.

WILLIAM H. HEINE.

OUT OF POLITICS.

Oak Park, Ill., June 30. — The most humorous part of the whole program at yesterday's session was the clergyman who said that he was not a Republican and not a Democrat. He said that he thought that the churches should not mingle in politics in any way, shape, or form. He then spent the next twenty minutes giving the Republican party and administration the royal razzberry.

M. W. TOMLINSON.

THE FINEST SPEECH.

Chicago, June 30.—Congratulations for THE TRIBUNE'S scoop on the air Wednesday night. Likewise congratulations to courageous Maury Hughes, Texas delegate, for the finest speech of the convention to date, four years late; nevertheless welcome. His statement, "Smith crucified on the cross of religious intolerance," coming from a southern state, is indeed refreshing in these tumultuous times. Does Bishop Cannon read this part of THE TRIBUNE?

JOHN J. MCGRATH.

HE SAYS THANK YOU.

Chicago, June 29.—Congratulations to Quin Ryan for his splendid endurance and pep in announcing the convention news. M. L.

BROADCASTING THE CONVENTION.

Chicago, June 29.—W-G-N was the only station that broadcast the Democratic convention tonight from 7 to 9 p. m. That is one reason THE CHICAGO TRIBUNE is the World's Greatest Newspaper. Many thanks and best wishes.

ED O'GRADY.

THE SOLDIERS' VOTE.

Davenport, Ia., June 29.—On the eve of a national political campaign the greatest disappointment to me as an ex-soldier and a member of the American Legion is the fact that no leader in either party has had the courage to rise against the iniquities of the present veterans' bureau program.

Give the best of care to veterans who are suffering from disabilities due to service. Provide for the widows and children of those who gave their lives for their country. Such a program meets with universal approval.

A bureau that expends more than one-fourth of the nation's budget, that has in contemplation even a greater proportionate expenditure, and that gives, regardless of financial status, to men for nonservice disabilities more than is given to the wounded and widows is absolutely destructive to sound government.

Cannot our politicians—would that they were statesmen—realize that the soldier vote cannot be delivered? Labor never delivered its vote; no more can any veterans' association deliver the soldier vote. Would that it were possible for some agency to enroll the names of the ex-service men who are against the bonus and the veterans' bureau as now operated.

Would it be possible for the press, in some way, to enroll the ex-service men in the interests of sound government and rid the politicians' minds of the soldier bogey man? G. F. HARKNESS.

THE ROOSEVELT ROAD BEACH.

Chicago, July 1.—The people of the south side of Chicago have been deprived of using the Roosevelt road beach unless they pay 10 cents each time they enter. This is a scheme of a gang of politicians. The beach has been fenced in and uniformed guards are stationed at the entrance. To camouflage this outright robbery a cheap wooden diving tower and a "ring around the rosy" for the children have been installed. R. S.

VICTORY

[Punch (Copyright).]

Bimbo [ferociously]: "By Jove, yes! I'll show 'em!"

Tomorrow! The Davis Store Summer Fabrics Event for Which You Have Been Waiting

Thousands of Yards of Summer Cottons! A Sale!

Dresses! In Silks! Prints! Chiffons!

You'll Agree They're Bargains at

$4.95

Our most popular dresses! And no wonder! The latest summer styles . . . the best and prettiest summer shades . . . and this incredibly low price! Sport frocks . . . with or without jackets . . . street and business frocks . . . afternoon gowns.

Sizes 11 to 17
Sizes 14 to 20
Sizes 40 to 46

DAVIS—FOURTH FLOOR—NORTH AND SOUTH.

Dresses Reduced

From Higher Prices to Only

$10.75

300 Beautiful Dresses from Our "Better" Dress Section

Pastel shades suitable to wear right now! The fashionable printed "sheers"! Silk suits! Afternoon gowns! Business frocks! All this year's models . . . most extraordinary that you can buy them at this low price.

DAVIS—FOURTH FLOOR—SOUTH.
Quality at Low Prices.

Organdy Is "It"!

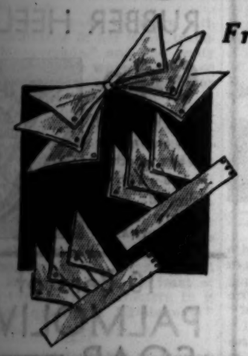

Frills! Bows! Collars!

Only **$1.00**

Organdy is "It" for dressing up an old frock . . . organdy is so perky, crisp, clean and so smart this season. A great variety at this low price!

DAVIS—FIRST FLOOR—SOUTH.
Quality at Low Prices.

Tuesday Only!...

Full-Fashioned Silk

HOSIERY

2 Pairs for $1.00

Values to $1 Pair!
All Perfect Quality!

Some of our regular lines reduced for a one-day clearance event! Chiffon and service styles in a great assortment. Sizes 8½ to 10½ in the lot.

Included are such famous makes as "Burlington," "Davis Special," "Carla," and "Mills Maid."

THE DAVIS STORE—FIRST FLOOR—NORTH.
Quality at Low Prices.

Flock Dotted Voiles—Printed Handkerchief Lawns Printed Dotted Swisses—Printed Ratines—Pongees

18¢ YD.

Early this season these same quality fabrics sold at 29c to 39c a yard and they were remarkable values at those prices. Tomorrow we feature them in this special selling at a price that challenges comparison.

Here is an opportunity to purchase these beautiful quality fabrics, and they are *quality* fabrics, at about wholesale cost. Make your selection best by choosing early Tuesday morning.

THE DAVIS STORE—SECOND FLOOR—SOUTH.—Quality at Low Prices.

Extraordinary! Wash Fabrics

Printed Voiles—Plain and Printed Broadcloth—Knit and Mesh Weaves for Sports Wear

10¢ YD.

Thousands of yards of fresh, new summer fabrics in sheer and medium weights at the lowest price in a decade. Buy in quantity lots at this low price.

DAVIS—SECOND FLOOR—SOUTH.

Embroidered Eyelet Batistes

1½ to 5 Yard Mill Lengths at a Price That Seems Almost Incredible

38¢ YD.

Beautiful quality batistes in lovely designs and white, eggshell and charming pastel colors. A bargain if there ever was one Tuesday.

DAVIS—SECOND FLOOR—SOUTH.

Plain and Printed Shantung

Rich Silk and Cotton Mixed Shantungs in Plain Shades, Coin Dots and Sport Designs

33¢ YD.

Fine, soft, drapy fabric that will launder beautifuly. A cool, comfortable weave endorsed by leading fashionists as one of the season's smartest fabrics.

DAVIS—SECOND FLOOR—SOUTH.

Plain, Printed Silk Shantungs

A Marvelous Value! The Season's Smartest Sports Fabric! Regularly to $1.25 Yard

59¢ YD.

Beautiful pastel colors and tints. No Honans or light weights. All first quality. Fine heavy rough weave fabrics. Guaranteed washable quality.

DAVIS—SECOND FLOOR—SOUTH.

Smart! Sheer! Washable Printed Rayon Voiles

110 Beautiful Patterns and Colors! Washable Quality! Same Quality Sold Regularly This Season at 65c Yd.

29¢ YD.

You'll be amazed at the quality and surprised to hear that such beautiful fabrics should sell at a price like this. You're buying it Tuesday at about wholesale cost. Make your selection early.

Choose your color from shades of: Copen, Nassau, Cadet, Bluebell, Pearl Shell, Jonquil, Rosebloom, Seafoam and 99 other of the season's smartest shades and colors.

DAVIS—SECOND FLOOR—SOUTH. *Quality at Low Prices.*

Reversible Colored Bath Towels

Beautiful Color Combinations in Several Patterns. Fine Absorbent Quality. Size 22x44 Inches.

Ea. 23c

DAVIS—SECOND FLOOR—SOUTH.

Glazed Chintz Drapes

Imagine a Price Like This on Draperies of This Popular Fabric!

Early American chintz drapes in pinch pleated ruffled style. Cool, bright, summery patterns, 2¼ yards long, tie backs to match.

$1.48

DAVIS—SIXTH FLOOR—NORTH.

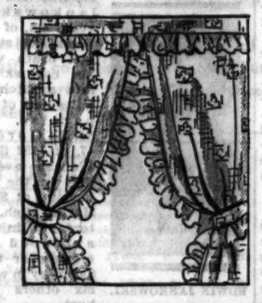

$2.85 Suntan Curtains

Worthwhile Reductions. Recently These Same Quality Curtains Were Selling at $2.85

They come in ruffled criss-cross and fringed panel style with smart self patterns. They are 2¼ yards long and in the popular sun tan shade that does not show dust. Pair

$1.29

DAVIS—SIXTH FLOOR—NORTH.

Boys' Swim Suits At a Reduced Price!

The popular speed model won't cramp your swimming style! Shades of navy, royal, blue, green, or maroon.

All Pure Wool!

99c

Sizes 30 to 36

Broken Lots Reduced to 39c

300 Former 75c Khaki Play Suits. *Sizes 3 to 7.*
500 Former 59c Boys' Wash Suits. *Sizes 3 to 7.*
800 Former 69c Boys' and Youths' Shirts. *Shirts—Sizes 8 to 16.*

DAVIS—FIFTH FLOOR—SOUTH.
Quality at Low Prices

$3 to $7.50 Corsets

"P & N"! "Nature's Rival"! "American Lady"!

$1.97

"All-in-one" foundation garments and side hook girdles made of jersey, brocades or mesh with elastic inserts. Some have inner belts. Girdles in sizes 26 to 36. All-in-ones in sizes 34 to 46.

DAVIS—THIRD FLOOR—NORTH.
Quality at Low Prices.

58c SALE of Girls' Apparel

Swim Suits! For tots . . sizes 2 to 6. All wool; desired colorings; motif trim. **58c**

Girls' Dresses!

Cool summer frocks . . . sheers and midweight prints. Flared or ruffled . . . sleeveless . . . sizes 7 to 14. **58c**

Girls' Slacks!

The new . . . the best . . . the 1932 style for beach wear. Colored linen with patent belts and cuff bottoms. Sizes 8 to 14. **58c**

Girls' Sport Shirts!

For girls—sizes 12 to 16. Mesh, V or student neck shirts in white or blue. Imagine, only. **58c**

Pajamas!

All with matching hats! Sizes 3 to 7 years. Gay striped or figured beach pajamas with wide legs. **58c**

THE DAVIS STORE—FIFTH FLOOR.

Our $2 Sandals Reduced

Best Shoes for Children's Summer Play!

$1.29

Real leather uppers! Springy, flexible rubber heels that give long wear. Light, cool, comfortable, and durable shoes. Tan or elk, white silk or patent, in sizes 8½ to 2.

Phone Orders Filled

DAVIS—FIFTH FLOOR—SOUTH.

Men! A Buying Opportunity!

Two Trouser SUITS

In This Selling Priced Only

$17.50

No Extra Charge for Extra Trousers

All Newest 1932 Styles

Celanese Lined Body and Sleeves

Exactingly Tailored. Many Hand Tailoring Features

Single and Double Breasted Models

Big Assortment of Weaves and Colors from which to Choose

THE DAVIS STORE—SECOND FLOOR—NORTH.

Men's Broadcloth Shirts

Imagine these Quality Points in Shirts at 89c

89c

Full 34 in. length. Tailored cuffs. Pleated sleeves. Quality broadcloth. Collar attached and neckband styles. Sizes 14 to 17½.

THE DAVIS STORE—FIRST FLOOR—NORTH.

THE DAVIS COMPANY

State, Jackson, Van Buren — *The Store of Service, Quality and Low Prices* — *Telephone: Wabash 9800*

EVERY ITEM ON THIS PAGE ON SALE IN DAVIS STORE TOMORROW—STORE CLOSED TODAY—STORE HOURS TOMORROW: 9 A. M. TO 5:30 P. M.—SATURDAY: 9 A. M. TO 5 P. M.

RAIN CUTS DOWN AUTO HEGIRA TO RESORT REGIONS

But There's Still Plenty of Traffic.

BY HAL FOUST.
[Chicago Tribune Press Service.]

Milwaukee, Wis., July 3.—[Special.]—The lake country of northern Illinois and southeastern Wisconsin, favorite holiday touring area for Chicago motorists, today was in a drizzling rain that disrupted picnics, golfing and fishing parties, disappointing thousands who had left the city on Saturday for a two day vacation.

THE TRIBUNE roadster made a circle trip through the resort area and found the rain was fading flags and red, white and blue bunting, making families eat their picnic lunches in their cars and causing no little gloom where catering to the highway traveler brings an annual income of $140,000,000, an industry second to agriculture only.

Autos on Roads Early.

On leaving Chicago shortly after dawn, there were even at this early hour a goodly number of automobiles, loaded with men and women in white duck pants, knickers or breeches, northward bound for a day or two in the outdoors. The sky was overcast but there was no precipitation.

On Milwaukee avenue north of Dempster street, in the open country and on a pavement widened a few years ago to accommodate fast driving with safety, a county highway policeman flagged down THE TRIBUNE roadster with a cheerful greeting evidently designed to encourage further pleasantries.

"Celebrating pretty early, aren't you?" said the cop.

Continuing in response to questions, he said he was arresting drivers for going fifty miles an hour regardless of the condition of the pavement, the weather and the traffic. State highway police do not arrest for fast driving unless it involves recklessness.

Slow Drivers Delay Traffic.

North of Half Day, where the pavement is but two lanes wide, cars bunched into strings behind slow drivers. There were the delays and hazards of narrow and congested roads such as encountered closer to Chicago before the radial routes were widened a couple of years ago following a decade of campaigning by THE TRIBUNE.

On entering Libertyville the ordinary risks of such driving were multiplied by a passenger in a coupe with Illinois license 249-331, who threw a firecracker from his machine while passing another car. An accident was narrowly averted.

At 7 a. m. in Antioch and a little later in Geneva, a dozen automobiles loaded with suitcases, baskets and bundles were parked at the curb with Chicago vehicle tags while parties ate breakfasts that were postponed in the haste to leave the city for the holiday in the country.

It was beginning to sprinkle. Thereafter, throughout the morning and well into the afternoon, there was a steady, although not heavy rain.

Fishermen Defy Rain.

At Delavan, parked cars indicated that cabins and summer cottages were almost all occupied. Most of the boats on the inland lakes thereabouts were at or on the shore, but there were a few hardy fishmen sitting in the rain with poles in their hands.

Another group of hardy sportsmen was a foursome playing in the downpour on one of the hundreds of golf courses that even in inclement weather offer pleasant vistas of landscaping in this region naturally endowed with wooded hills and fertile meadows.

The rain, while it interfered with other pastimes, did not prevent all motorists from enjoying America's favorite recreation, rolling over the pavements, conversing and looking at the countryside as forefathers once gathered in sociable groups around firesides.

In the cluster of lakes west of Milwaukee, with their romantic Indian names—Oconomowoc, Okauchee, Nagawicka, and Pewaukee—the roads were carrying a moderately heavy volume of traffic, or perhaps it seemed heavier than it really was because most drivers were loafing at leisurely paces.

More Traffic Jams.

East from Oconomowoc toward Milwaukee on U. S. 16, the two lane pavement carried strings of cars bunched behind slow drivers just as on the Milwaukee road in Illinois north of Half Day. Closer to this Wisconsin city the road widened into two twenty foot one-way strips, separated by a parkway, and drivers were free to choose their own speeds with safety, convenience and comfort.

The number of visitors in Wisconsin from Chicago was curtailed today, but the resort keepers have hopes of a better day tomorrow. The government weather forecast for tomorrow, however, is for unsettled weather with probable showers.

GEN. PERSHING HELPS OBSERVE JULY 4 IN PARIS

PARIS, July 3.—(AP)—Gen. John J. Pershing and numerous Franco-American personalities today attended the opening of Paris' celebration of America's independence day.

The celebration was marked by inauguration of the "Square of Yorktown," between the Place du Trocadero and the Rue Franklin. The latter long has been adorned b ya statue of Benjamin Franklin.

Henry L. Stevens Jr., national commander of the American Legion, presented a Nebraska state flag on behalf of the governor to Pershing hall, the Legion's headquarters in Paris. He was assisted by Miss Mary Virginia Louis, representing the Omaha chapter of the Daughters of the American Revolution.

BRIDE TAKES POISON; DIES.

Champaign, Ill., July 3.—Mrs. Juanita Lehr Brown, bride of a week, died last night as the result of swallowing acid poison earlier in the day.

Buy Your Fireworks

11th Anniversary Sale. Sold retail at wholesale prices at Robins' Fireworks Stand, 6641 No. Milwaukee Ave. First fireworks stand to your right at end of Milwaukee Ave. car line. Gifts given away free with every purchase over $1.00.

Salutes, 3 Packages for 10c
Fresh Crackers, 30 shots, 5c
And numerous other specials for celebrating the 4th

ON TRIAL TODAY

[Copyright: Bassano Photo.]

Mrs. Elvira D. Barney, daughter of British knight, who is charged with the murder of Thomas William Scott Stephen, man-about-town, who was found dead in her London apartment. (Story on page one.)

GLORIOUS FOURTH WINDS UP 3 DAY HOLIDAY TODAY

Celebrate in Suburbs; Rain Threatens.

(Continued from first page.)

sled for possession of a pistol with a playmate. He was inoculated against tetanus at the county hospital.

ARMY SHOW TONIGHT

Before a list of distinguished guests including Gov. and Mrs. Emmerson, the 2,000 members of the regular army engaged in the George Washington bicentennial military tournament will put on tonight the most spectacular of all its shows.

The fireworks display will be doubled and infantry, cavalry, and artillery units will go through a realistic representation of world war battles. More than 100 airplanes, in addition to their combat maneuvers, will present their more spectacular formations, including the sky-hook and the outlining of the letters "A. C." in the sky.

Rain Prevents Performance.

Last night's performance of the show was called off on account of the heavy rain. To make up for this there will be a special performance tomorrow night, the closing of the tournament being delayed for twenty-four hours.

This last performance will be exactly as complete as any that precedes it except the fireworks. The climax of this feature will come at tonight's show.

"This additional performance was scheduled," said Maj. Gen. Frank Parker, director of the tournament and commander of the 6th corps area, "to give all Chicagoans and visitors who have been barred by bad weather from attending a chance to view the finest war show ever put together.

All Real but Bloodshed.

"Aside from the shedding of blood, the presentation is exactly that of a real battle. The three squadrons of pursuit planes and one squadron of observation planes hovering overhead take every chance they would take in war except that of having actual enemies striving to kill them."

Also, he added, there is a definite value in the teaching of history for those who look on at the mimic warfare of the days of Washington and other earlier patriots. The contrast between the old individual fighting, when the rifle was almost the sole arm of the trooper, and the perfectly coördinated modern war machinery give a perspective that is described as invaluable for the young student.

Besides the regular show and the doubled fireworks, the finals of the jumping competition over the difficult Olympic course will be held.

Two of the five horses entered in this contest and surviving for the finals are Able and Chicken, regular mounts in the 14th cavalry.

"Illinois Day" at Show.

This is "Illinois day" for the show. Coöperating will be Italian-American organizations, which will present native dances and pageants. Their delegation will be led by a parade of veterans of the Italian army. A Neapolitan tarantella, a characteristic dance, will be given by a large group. This dance is sponsored by the auxiliary of the Italian Women's club. Giuseppe Castruccio, Italian consul general, will be the guest of Maj. Gen. Parker for the evening.

Others on the guest list include Brig. Gen. R. J. Shand, Adjt. Gen. Carlos E. Black, Brig. Gen. John V. Clinnin, Gen. Joseph B. Sanborn, Col. Robert R. McCormick, Col. D. S. Myers, Col. Tenney Ross, Lieut. Col. G. A. Wildrick, Col. A. A. Thuis, Col. T. R. Gowenlock, Edward L. Ryerson Jr., and Silas Strawn.

Tomorrow night the Lithuanian and Ukranian groups, who were to have given national dances last night, will appear. Holders of tickets for the postponed Sunday performance may exchange them for tickets good for the Fourth of July show. They may be used without exchange for tomorrow's show.

DICE PLAYER SHOT, DIES.

Jesse Doyle, 32 years old, 1229 Washburne avenue, a Negro, died yesterday in the county hospital of bullet wounds received Saturday following a quarrel over an alley dice game behind his home. Police are seeking Bryan McDonald, also colored, as his assailant.

Don't Endure Slipping FALSE TEETH

Do your false teeth drop or slip when you talk, eat, laugh or sneeze? Don't be annoyed and embarrassed a minute longer. Fasteeth, a new powder to sprinkle on your plates, holds teeth firm. Gives fine feeling of security and comfort. No gummy, gooey, pasty taste or feeling. Get Fasteeth today at Walgreen or any other drug store.

Fasteeth Co., Binghamton, N. Y.

30 OF CANTON'S FLYERS DESERT; CIVIL WAR FLOPS

Refuse to Attack Retreat of Rebel Admiral.

HONGKONG, China, July 3.—(AP)—Desertion of most of the Cantonese air force brought hope today of a truce in Canton's civil strife, involving the rebellious navy of Admiral Chan Chak.

The air force, under Gen. Chan Chai-tong, which has been operating against the rebels, was crippled by the desertion of 30 flyers, including many American trained aviators and representing 80 per cent of the total air strength.

Ally with Former Leader.

The flyers refused to take part in further attacks upon Hainan, seat of Admiral Chan's separatist naval administration. They declared adherence to the recent statement of their former leader, Chang Wai-cheung, that the air force would not be available for future civil wars.

This defection raised hopes of a peace agreement for which Sun Fo, a former Cantonese leader now in the Nanking government, and Gen. Tsai Ting-kai, leader of the Chinese armies during the heavy fighting against the Japanese at Shanghai last winter, have been working.

Canton Cheers Gen. Tsai.

The gallant young Gen. Tsai received an enthusiastic welcome at Canton, leading to suggestions that the Cantonese navy and air force, as a compromise, might go to Amoy and join Gen. Tsai's 19th army.

A local newspaper said the Hongkong government had seized a dozen armed launches of Admiral Chan's fleet, which took refuge here after an aerial attack, and would hand the boats over to Canton authorities, but a spokesman for the admiral said permission had been obtained for the launches to remain here. They are too small for the voyage to Hainan.

HOLIDAY MOTOR ACCIDENTS KILL TWO CHICAGOANS

Two Chicagoans lost their lives yesterday as the result of out of town automobile accidents. Edwin Jankowski, 24 years old, of 1407 West 67th street, met death when his car skidded into a ditch six miles east of Valparaiso. Mrs. Bertha Gordon, 47, of 1152 South Wabash avenue, died in the City hospital at South Haven, Mich, yesterday of injuries suffered in a crash near there Saturday in which six others were hurt.

EDWIN JANKOWSKI.

One death in Chicago yesterday increased the Cook county motor toll for 1932 to 556. The victim:

Samuel Washington, 10 years old, a Negro, of 4637 Federal street. He fell off a truck at 47th street and Wabash avenue Saturday, and died yesterday in the County hospital.

Politics Costly to Simon; Must Sell Country Estate

LONDON, July 3.—(AP)—Sir John Simon, Britain's foreign minister, is selling Fritwell Manor, near Banbury, Oxfordshire, which has been his country seat for 20 years. Friends say his active participation in politics has cut deeply into the large income he formerly realized from his private law practice.

Flying Forecast

Special flying route forecasts for the period from 9 p. m. July 3 to noon July 4 [central standard time]:

Chicago, Evansville and Cincinnati—Showers and thunderstorms: fresh to strong winds mostly south to southwest except shifting over extreme north.

Chicago, Detroit, Cleveland, and Chicago-Twin Cities—Overcast with rain and probably some thundershowers; fresh to strong shifting winds.

Chicago-St. Louis—Overcast with rain and thunderstorms; fresh to strong southwest winds, except shifting winds over north portion.

Chicago-Omaha—Varying cloudiness, probably showers and thunderstorms over east portion; fresh to locally strong shifting winds.

Chicago-Kansas City—Mostly overcast with rain and thunderstorms; fresh to strong shifting winds, but mostly southwest.

Route forecasts for the 12 hours ending at noon:

Evansville-Atlanta—Showers and probably local thunderstorms; moderate south or southwest winds up to 1,000 feet, and fresh to strong southwest at 5,000 feet.

Cleveland-New York—Cloudy with occasional showers, Cleveland to mountains, and becoming threatening east of mountains; moderate southeast or south winds near Cleveland and gentle to moderate west backing to southwest or south remainder of route up to 1,000 feet, and fresh west backing to southwest at 5,000 feet.

WIEBOLDT'S Bargain Basements

On Sixty-Third St., near Halsted
On Ashland Blvd., near Madison
On Milwaukee Ave., near Ashland
On Lincoln Ave., near Belmont
In Evanston—on Davis St.

For Tuesday

Soles, Heels

Best Service While You Wait, or Delivered Free

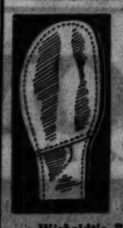

67c

Durable quality oak leather half soles and rubber heels attached to any size shoes. Workmanship and materials are guaranteed.

Wieboldt's Bargain Basements

These Sales for Tuesday—Store Closed Today, July 4th

Store Hours: Daily, 9 A. M. to 6 P. M.

BOSTON STORE

STATE, MADISON AND DEARBORN STREETS

$2 Slenderizing Garments

1.00

Keep your figure by keeping cool in this innerbelt foundation of madras. Sizes 34 to 46 with boning down the back.

THIRD FLOOR—DEARBORN ST.

After the Fourth Sale

$1.75 to $4.88 HATS

1.00 — 1.50 — 2.00

Style, quality and selection in felt, crepe, straw, panama style toyo or other fabric hats.

FIFTH FLOOR—STATE STREET.

Women's Full Fashioned

SILK HOSE

55c Perfect 89c Quality

The finest picot top chiffon and lisle top service hose 55c ever bought. Sizes 8½ to 10½.

MAIN FLOOR—CENTER.

McCALL 6952

SUMMER PRINTS

Silk Crepe Chiffon and Silk Flat Crepe

58c yd.

You will want colorful floral patterned frocks of these two fabrics. They're smart, practical and priced low.

SECOND FLOOR—STATE STREET.

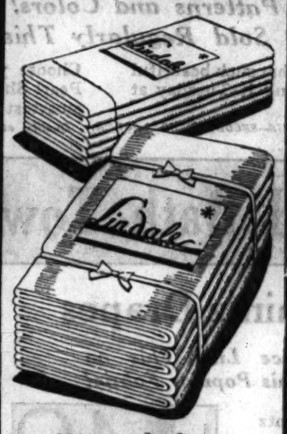

"Lindale" Bed Sheets

72x108 In. 81x99 In. 63x108 In.

59c Ea.

Of bleached sheeting that counts 64x64 threads in the warp and filling, a total of 128 threads to the square inch.

"Lindale" Pillow Cases

42x36 inches, each **14c**
45x36 inches, each **15c**

SECOND FLOOR—DEARBORN ST.

Thousands of Men Have Taken Advantage of Our Purchase from Mill Shirt Company

(Fall River, Mass.)

QUALITY SHIRTS

This Famous Maker Is Retiring from Business

Reg. $1.00 Values

55c

Fine prints, fast colors, neat patterns. Dobby printed broadcloth, Dovertown fabrics, Oakland shirtings, Westbrook prints, as well as plain shades in fine broadcloths of white, blue, tan, and green. Collar attached or neckband styles. Sizes 14 to 17.

Reg. $1.25 and $1.50

75c

Chambray, Lonsdale madras, white on white silk stripes. Russian and dimity cords, white, tan, green and gray pre-shrunk and Sanforized combed broadcloths. Collar attached, neckband and 2 collars to match or sport Barrymore collars. Sizes 14 to 17.

MAIN FLOOR—DEARBORN STREET.

SALE! CANNON BATH TOWELS

Cannon keeps its famous standard of perfection in bath towels while its prices reach new lows.

23x45 Inch Size	22x44 Inch Size	18x36 Inch Size
35c Values	*23c Values*	*14c Values*
22c Each	15c Each	Special
5 for $1	7 for $1	10 for $1

All first quality, heavy, soft, spongy and very absorbent towels with colored borders. Of double-loop bleached terry cloth.

CANNON WASH CLOTHS—Large size, 75c quality, DOZ....50c

MAIL AND PHONE ORDERS PROMPTLY FILLED.

SECOND FLOOR—CENTER.

Skur-On Lens

EYE GLASSES

3.29 *Daily $9.50*

Far or near vision, also astigmatism. Toric lenses ground round, leaf or oval in white gold filled frame or rimless octagon lenses in white or yellow gold filled mountings with examination.

SEVENTH FLOOR—OPTICAL SECTION.

Delicious Fruit Sundae

10c

Delicious fruit sundae with Hydrox ice cream topped with whipped cream.

AT OUR SODA FOUNTAINS.

7th Floor Drug Special

$1 Pt. Bottle Larvex for Moths

65c

Odorless and non-inflammable.

50c DEARBORN MOTH STORAGE BAGS. **26c**
60 inches.. 4 for $1

SEVENTH FLOOR—STATE STREET.

Chase & Sanborn COFFEE

3 LB. TOWEL BAG **77c**

QUALITY TEA—Japan, gunpowder or Oolong. 6½ lbs. **$1**
PEACHES—Armour's yellow cling. No. 2½ size can **47c**
3 cans **1.39**
SUGAR PEAS—Lakeside sifted. No. 2 can. Doz., **12c**
Can **12c**
THOMPSON & TAYLOR'S ROOT BEER EXTRACT, makes 5 gals. beverage. 2 btls. **29c**
BEVERAGES—Edelweiss, all flavors. 24 oz. bottle, 60c deposit. Doz. **1.15**

FREE DELIVERY—CALL STATE 8000 FOOD SHOPS—TWELFTH FLOOR

SALE! 27 in. VELVET CARPET

1.39 Value

A price that seems incredible for this heavy grade carpeting available in such an assortment of colors. Contrasting band borders or solid colors.

87¢ Yd.

NINTH FLOOR—DEARBORN STREET.

***In Our* ECONOMY BASEMENT—$5 *and* $6**

"ENNA JETTICK" SHOES

Mat kid, patent, white kid or beige leathers . . . in a complete range of sizes and widths, but not in any one style.

$1.97

TIES
PUMPS
STRAPS
OXFORDS

BASEMENT

NO MAIL OR PHONE ORDERS

Special! A St. Louis Cash Purchase . . . 2,600 Pairs
WHITE SHOES **1.97**
The most popular summer footwear, newest creations in . . . ties, pumps, straps and oxfords. Smart styles in kid and linen. All sizes and widths.

Assorted Sandwich Cookies chocolate and vanilla flavor, 25c value! None deliv. (Basement.) **Lb. 18c**

HALF SOLES & RUBBER HEELS

64c

Leather half soles and rubber heels attached while-u-wait or delivered.

FOURTH FLOOR—CENTER.

10 Bars of PALMOLIVE SOAP

58c

For that schoolgirl complexion. No mail or phone orders. None delivered.

MAIN FLOOR—CENTER.

LAWN MOWERS

Reduced to

4.95

Boston Empire ball bearing, self adjusting mower. Four 14 in. self sharpening blades. 9 in. wheels, easy running and clean cutting.

EIGHTH FLOOR—HOUSEWARES.

Keep Up with Changing Styles by Reading Rhea Seeger Daily

Chicago Daily Tribune
THE WORLD'S GREATEST NEWSPAPER
MONDAY, JULY 4, 1932.

Are Movies Interesting? Mae Tinee Tells You Why

"Masquerade" Lacks Charm of Hollanders

Jo Van Ammers-Kuller Is the Author.

BY FANNY BUTCHER.

"Masquerade," by Jo Van Ammers-Kuller. [Dutton.]

JO VAN AMMERS-KULLER.

LAST summer just about this time I was flitting about Holland with 366 delegates to the annual International P. E. N. congress, meeting the best known writers of twenty-odd countries and being impressed, as the 366 others were, by the superb efficiency and charm with which the Holland group had opened every conceivable door in their country to the visiting foreigners.

Much of the efficiency was the work of Jo Van Ammers-Küller, secretary of the Dutch P. E. N. I arrived in The Hague before Mr. Dashiell of New York, the official American delegate, and found myself in the midst of a tea party spluttering with every known human language. I did not know that the Dashiells' boat was delayed, so that, as arranged, I asked for them. I was finally taken to a very pompous and imposing woman in baby blue lace and a vast picture hat and introduced as the literary editor of THE CHICAGO TRIBUNE.

She was Mme. Van Ammers-Küller, and for whatever reason—I never knew, unless it was the fact that I didn't look like what she thought a literary editor ought to look like—she was icy as a frozen Dutch canal to me, seemed skeptical of my identity, and assured me that there were a great many people trying to crash the party and I wasn't going to be one of them. I told her that my credentials were in the hands of the American delegate, whose boat by that time, I had discovered, was just arriving in Rotterdam, but she was so convinced that I was an impostor that after a few well chosen words on both sides I departed.

A few minutes later I was calling on John Galsworthy, international president of the P. E. N., who had known me for years. A little later we were dining with him and his charming wife en famille, and from that moment the queen of the Dutch P. E. N. club realized that a slight error had been made about the authenticity of the American. That set-to gave me a memory that I wouldn't have missed for worlds, and it also imprinted on the mind of a literary editor [to whom authors are about like legs to the London busman] the picture of Holland's best known woman novelist.

I found, upon inquiry, that the reputation of Jo Van Ammers-Küller as the best contemporary woman novelist of Holland was purely a foreign one [since her books have been translated into English]. Local critics assured me that Ina Boudier-Bakka is considered by the Dutch a far greater portrayer of Dutch character. She has not been translated into English, but her greatest piece of work is a vast novel called "De Klop on de Deur" ["The Knock on the Door" it would be in English]. Until today my acquaintance with the work of Mme. Van Ammers-Küller has been confined to titles.

I have finally made its more intimate acquaintance in her latest translation, "Masquerade," and the hasty denials of the Dutch when questioned about her supremacy are explained by it. "Masquerade" is a story laid in Holland—mostly in Leyden, a university town—but so far as local atmosphere or local temperament is concerned it might have been written about Gopher Prairie, U. S. A. In fact, the chief event of the first part of the book—the historical pageant which was the resolving factor in the lives of some of the characters [through the contacts made there]—sounds enough like the party planned by Carol Kennicott to be at least of the same type. The characters in it haven't any quality of "Dutchness" about them.

It is a story of love, but no masterpiece of that elusive and difficult subject. I have an idea that Mme. Van Ammers-Küller ranks among her contemporaries something as Kathleen Norris does among our writers. Both of them are extremely popular writers, each of them with at least one very fine book to her credit.

Kathleen Norris' "Certain People of Importance" was a certain book of importance. Jo Van Ammers-Küller's "The Rebel Generation" was likewise a book of importance. The other books of the Dutch novelist's that have been translated have been popular rather than impressive, a criticism which applies excellently to "Masquerade."

If it's Holland that you are interested in, you will find infinitely more of it in the work of an English visitor, Charles Morgan, in "The Fountain" than you will in the work of this native Dutch woman. That may be because she may be so used to native charms and native scenes that she takes them for granted. She should be more skeptical of her literary material and less of visiting literary editors!

ALMOST SUPPRESSED before publication

SONS OF THE WILD JACKASS

RAY TUCKER

With 15 cartoons. $3.00
L. C. PAGE & COMPANY
Publishers Boston

At Fashion Show

Miss Mary McClory and Miss Nancy Reed were pretty young models in a fashion show held recently in Mrs. Henry Faurot's garden in Riverside. [TRIBUNE Photo.]

Chanel Creates Stunning Evening Costumes Similar to Daytime Ones

BY BETTINA BEDWELL.

PARIS.—[Special.]—There is an unmistakable tendency in Paris fashions to merge the day and evening mode. Evening ensembles that are being worn by some of the smartest women here are cut exactly like those they wear in the daytime, and the only difference is to be found in the length of the skirts and the décolleté of the bodices.

Chanel is, in a large measure, responsible for this, as she has created so many stunning tailored evening ensembles for summer, ensembles that are very like those she makes for daytime wear.

The Chanel ensemble, sketched today, is one of those in question, and it is being worn by Mme. Raymond Patenôtre, one of the most beautiful of the younger Paris matrons. The dress and the jacket of this ensemble are made of white shantonelle, a material that is like shantung, only softer and more supple. It is a fabric that has been hitherto worn chiefly for sports, but is delightful for informal evening.

The jacket of this model is a short, straight wrap, with a small shawl collar and elbow length sleeves, for all the world like the jackets women wear for morning shopping. The frock has a simple skirt, flared a bit from the hips, and a bodice with two crossed bands rising in front and making the shoulder straps that nearly cover the back. The tailored belt has a strass buckle.

Convention to Seek Way to Fit College to Student

Methods of fitting college training to the individual needs of students will be the topic of the seventh annual Institute for Administrative Officers of Higher Institutions which will open a three day session, July 13, at the University of Chicago. The factors underlying individualization, selection, and advising of students, curriculum provisions for individualized instruction, health, living conditions, and financial aid, and extra curricular activities will be discussed at the institute by college presidents and deans.

Chicago Rotary to Hold Rose Luncheon Tomorrow

The Chicago Rotary club will hold its annual rose luncheon tomorrow in the Hotel Sherman in honor of Dr. Guy M. Cushing, retiring president of the club, and Mrs. Cushing. George C. Hager, vice president of the Consumers company, will be inaugurated as Dr. Cushing's successor at the luncheon.

Mock Convention.

The North Shore Kiwanis will hold a luncheon and mock political convention tomorrow at the Edgewater Beach hotel.

Expert Gives Suggestions on Gifts to Hosts

Helps with Problems of the Week-Enders.

BY RHEA SEEGER.

SOME obliging soul has, each summer, written a pertinent chapter or two about the week-end guest—what they should pack, how they should travel, warning them to stick to their dates, days, trains, and hours of arrival, suggesting the arguments and answers they should avoid, and in general doing some grand hinting as to what kind of a week-end guest is especially welcome and how to act so that you will be asked again.

However, these experienced advisers dismiss with a word or two the most interesting and the most important gesture of this summer madness that causes a deluge of guests to descend each week-end on thousands of hosts and hostesses and that is the writing of a "thank you" note and the more thoughtful gesture of a gift.

The clever week-ender usually arrives on time and bearing gifts, thus outwitting any lapse of memory after the return. Others wait and watch and even listen from late Saturday night till early Monday morn for some hint about something to send back later to remember them by.

There are plenty of things to shop for, even after you have decided that your hostess has everything—lots of exceptionally different gadgets for the house, for the garden, and for the lady who welcomed you, herself.

For instance, all the glittering and glistening glassware for the country dwellers who are anything but dry in their practices—send one of the new, long, high glass pitchers equipped with a metal plunger or dasher that mixes whatever is to be mixed as thoroughly as any busy cocktail shaker, and then pours superlatively mixed concoctions with ease into tall high matching glasses.

As long as there will be liquid refreshments you might as well be told about the aluminum drinking ensembles that are modern and masculine and can clink as joyously and with as much gusto as any clanking mugs and tankards that used to ring out riotously during old-time parties.

Even though the most innocuous fluids be used you'll get plenty of rough and ready atmosphere with these good looking new things. Six squat muglike aluminum cups are grouped around a circular tray with a wooden center. On this you can pile sandwiches or the more necessary ice filled pail. With this you send a matching aluminum tray that is used for a big, bold hunk of cheese. It has a cheeseparing knife to keep it company. Another aluminum discovery to remind your host of your appreciation is the extra large capacity aluminum cocktail shaker and drinking cups.

Trays will solve a lot of problems sent to the right hostess who is known for her lavish handouts from early breakfast tray to grab your own lunches and midnight snacks, they will place your name high and often on the list of desirable and welcome visitors.

An ensemble idea that is new and decidedly efficient consists of a long tray fitted with four smaller trays, designed on the order of an airplane carrier ship—the small trays take off to four different guests, their ample space filled with provender and liquid sustenance. After they are cleared the four small trays return to shelter on the long tray which was used for extra rations while the small ones went into action. This gives you one version of saying "thank you." Your imagination and resourcefulness will furnish you with other similar inspirations after a shopping trip around the gift shops.

Consul Is Father.

Laszlo Medyesy, Hungarian consul, and Mrs. Medyesy of 1332 Touhy avenue announce the birth of a son, John Peter Paul, on June 30 at the West Suburban hospital.

Plan Camp Algonquin Benefit

Mrs. Potter L. Smith and Mrs. Warren McCracken in the garden of the Smith residence, "The Orchard," in Barrington. Mrs. Smith (left) is co-chairman with Mrs. Russell Pettengill of a bridge party to be given Friday afternoon at Mrs. Robert W. Buckley's residence in Barrington for the benefit of Camp Algonquin, and Mrs. McCracken is on the committee. [TRIBUNE Photo.]

Welcome New M. E. Bishop at Camp Meeting

Makes Plea for Revival of Confidence.

BY THE REV. JOHN EVANS.

About 800 Chicago Methodists greeted their new area leader, Bishop E. L. Waldorf, last night at the opening of the 73d annual Des Plaines camp meeting. In response to the welcome tendered to him as the new head of the area, Bishop Waldorf pleaded for a renewed confidence to overcome "fear, defeatism, and pessimism in these trying times."

Bishop Waldorf was introduced by the Rev. O. G. Sandberg, district superintendent of the Chicago district of the northwest Swedish conference. The crowd of Methodists, which, despite the heavy rains of the day, nearly filled the large auditorium, gave Bishop Waldorf an ovation. Addresses of welcome were delivered by Raymond G. Kimball, on behalf of the laity and by the Rev. W. S. Howard, superintendent of the Chicago Western district of the Rock River conference on behalf of the clergy.

In his sermon, Bishop Waldorf criticized the Republican and Democratic conventions for what he asserted was their overemphasis of prohibition. He declared that not sufficient emphasis had been given to questions pertaining to national life standards and endurance of national institutions.

"Thoughtful people," said Bishop Waldorf, "are interested to know what effect the various plans projected will have on moral issues, the preservation of the home and improved educational facilities. It is interesting to speculate how the drink evil will best be controlled in this machine age."

"A citizen who does not care enough about questions confronting him to take time to study and then vote intelligently on them," Bishop Waldorf continued, 'is not only unpatriotic, but also idiotic. Unemployment, maintenance of living standards, and determination whether changes shall be through evolution or revolution, are as important as food to a starving man or succor to the shipwrecked."

The first full session of the camp meeting will be held today beginning with an address at 10:30 o'clock by the Rev. G. C. Carswell. This afternoon, Prof. A. W. Nagler of Garrett Biblical institute, Evanston, will begin a series of studies in the history of Christianity. The principal evening speaker this week will be the Rev. Dr. J. S. Ladd Thomas, pastor of the First Methodist Episcopal church, Germantown, Pa.

Renee Adoree Gains in Her Long Fight to Regain Strength

(Picture on back page.)

Prescott, Ariz., July 3.—[Special.]—Renee Adoree, petite French screen actress, is gaining in her fight against tuberculosis. She is now able to walk again, and physicians say that when she has sufficiently regained strength she may return to Hollywood.

Twenty-two months ago Miss Adoree left the film colony for a sanitarium. For nearly a year she was permitted to see no visitors. Then, with progress toward recovery, she was allowed to see one visitor a month, and these generally came from Hollywood.

That the actress has made definite progress is due largely to her obedience to physicians' orders. That obedience, friends said, was prompted largely by a desire and hope to return to the screen. Virtually destitute when she entered the sanitarium, Miss Adoree's expenses have been paid by a well known producer who became interested in her case through a mutual friend.

Billie Burke Leaves to Appear Again in Movies

(Picture on back page.)

New York, July 3.—(AP)—Billie Burke, actress and wife of Florenz Ziegfeld of "Follies" fame, left for Hollywood today to return to motion pictures, this time in a "mother" role in a screen version of "Bill of Divorcement." Miss Burke will appear under contract with RKO Radio pictures.

Film Time Table

Feature pictures are scheduled as follows at the first run houses today:

CASTLE—Continuous 40 minute performances, 9 A. M. to midnight.

CHICAGO—A. M.: 11:05. P. M.: 1:40, 4:14, 7:50, 10:25.

ORIENTAL—P. M.: 12:30, 2, 5:30, 8, 10:30.

PALACE—A. M.: 11:34. P. M.: 2:23, 5:22, 8:11, 10:51.

STATE-LAKE—A. M.: 10:35. P. M.: 12:07, 1:39, 3:11, 4:43, 6:15, 7:47, 9:19, 10:51.

WOODS—P. M.: 3, 5, 8:40.

Movie Depicts the Effect of Age on Morals

Good Characterization in Film at Palace.

"NEW MORALS FOR OLD."

Produced by Metro-Goldwyn-Mayer.
Directed by Charles F. Brabin.
Presented at the Palace theater.

THE CAST.

Ralph	Robert Young
Phyl	Margaret Perry
Mr. Thomas	Lewis Stone
Mrs. Thomas	Laura Hope Crews
Myra	Myrna Loy
Duff	David Newell
Hallett	Jean Hersholt
Estelle	Ruth Selwyn
Zoe	Kathryn Crawford
Mrs. Warburton	Louise C. Hale
Bodvin	Mitchell Lewis
Aunty Doe	Elizabeth Patterson
Maid	Lillian Harmer

By Mae Tinée.

Good Morning!
Young moderns at their elders
Should forbear for to rage;
Because they'll likely act just like
Them when they are their age.

Parents critical of children! Nagging! Children resentful of parents' attitude! Going their own way, hard mouthed against the rein of protest! Children, as parents themselves, falling willy nilly into the old fashioned trot they had despised!

That's the picture presented to you by "New Morals for Old."

A new idea. Hardly. But this screenization of John Van Druten's English drama "After All" is fairly interesting because of adroit characterizations. One unusual feature is the love affair of the daughter of the old fashioned parents and the married man with whom she falls in love—and lives. The man turns out to be a decent sort, who, in time marries the maid because he wants to—and at the point of no angry father's gun.

THAT, I consider quite a rara avis of a movie situation.

Lewis Stone and Laura Hope Crews are natural and believable as the harried father and mother. Margaret Perry was, I thought, tremendously sincere as the daughter. Robert Young plays the son with sensitive comprehension of the needs of his rôle. Elizabeth Patterson does one of her famous crustily humorous bits as Aunty Doe, while Mitchell Lewis makes notable his brief entrance as a gruff Parisian art teacher. Other parts were nicely handled.

Lines are none too bright, but direction was oke.

The finale carries a consoling note for brooding parents. If you've brought the kids up right, it soothes, don't let their callow peccadillos worry you. They'll eventually come out nice and white from life's washing machine.

So much for the Palace's picture.

The vaudeville bill includes Hal Le Roy, one of the dancing lights of the late "Follies," and Roscoe Arbuckle—you know him—"Fatty"!

See you tomorrow!

Party for Orphans.

Indian Boundary post, No. 692, of the Angel Guardian orphanage, will give a party and display of fireworks this evening for the children of the Angel Guardian orphanage at Ridge and Thome avenues.

Country Clubs Will Celebrate Fourth Today

Expect Large Crowd at Arlington Races.

BY JUDITH CASS.

SOCIETY is celebrating the Fourth today with the usual round of holiday entertaining. The long week-end, which began with the closing session of the Democratic convention and the Arlington Oaks race on Saturday, will come to a close tonight after another day of racing, dancing at the country clubs, and numerous informal parties that will leave hostesses in a general state of exhaustion.

The Stars and Stripes handicap at Arlington today will draw hundreds of smart turf followers to the Post and Paddock club. Most of the club members have large luncheon parties arranged [entertaining at the Post and Paddock this year is a costly matter, by the way, and members must pay the high guest fee even if the guest reservation is cancelled] and some of the out of town celebrities who came to Chicago last week for the convention are remaining to see the $20,000 handicap today.

The country clubs near Chicago will hold open house today, and, unless it rains, those fashionables who don't go to Arlington will gather at the club swimming pools, golf links and tennis courts. All of the clubs are having special events today in observance of the holiday and some of them hold Independence day parties Saturday night.

Program at Onwentsia.

The Onwentsia entertainment committee has made arrangements that will provide a pleasant time this evening for both the adult members of the club and their children. There is to be a 7 o'clock supper in the main dining room and the youngsters are to have the special privilege of staying up beyond their bedtime to watch a display of fireworks. There will be entertainment for the children during supper, and after they've seen the fireworks and been taken home there will be dancing for the grownups.

Reservations for more than 100 guests have been made for tonight's affair. Among those who will bring mixed parties of children and adults are Mr. and Mrs. Kenneth Templeton, Mr. and Mrs. W. F. Burrows, Mr. and Mrs. De Forest Hulburd, Mr. and Mrs. Farwell Winston, Miss Margaret Chapman, Mr. and Mrs. Keith Carpenter, Mr. and Mrs. John Hughes, Mr. and Mrs. Elliott Donnelley, Mr. and Mrs. Thomas E. Donnelley, and Mr. and Mrs. T. Albert Potter.

There will be golf tournaments for the men at Onwentsia during the day, the principal event being the play for the John H. Hamline Memorial cup on which the name of the club champion is inscribed each year.

Horse Show at Knollwood.

Knollwood club in Lake Forest will hold its fifth annual summer horse show and mounted sports exhibition at 2:30 o'clock this afternoon, and afterwards there will be dinner and dancing at the pool. The Knollwood golfers will compete today for the Independence day trophy presented by George W. Brown, and the tennis players will hold a ladies' and men's singles tennis tournament. The children haven't been forgotten, despite all these activities, for they're to have a swimming party all their own.

The horse show promises to be an especially festive affair, with a long list of entries including those of Mr. George T. Buckingham, Miss Margaret Bartholomay, Fred A. Poor, Mrs. Roger Somers, Edward Wilson, Paul Loebert Jr., Miss Katherine Molloy, and John Hughes. Knollwood held its annual Independence day dinner and dance on Saturday evening.

The Chicago Golf club in Wheaton held its holiday dinner dance on Saturday also. There were golf events on Saturday and there will be more today, and this evening the club will serve a special table d'hôte dinner.

Glenview's program for today includes golf matches in the morning, a children's party in the afternoon and a dinner dance in the evening.

Exmoor Club Golf Events.

At Exmoor today the last of the week-end golf events will be played. In the late afternoon there will be a children's party, with a band, a clown and a monkey to amuse the youngsters. The annual holiday dinner dance will be held this evening. Mr. and Mrs. Welch Dickinson, Mr. and Mrs. Arthur Burrows, Mr. and Mrs. Harry W. Fuller, Mr. and Mrs. Leslie L. Cooke, and Mr. and Mrs. E. E. Spencer are to have parties of guests.

Indian Hill celebrated the Fourth at its regular outdoor dance on Saturday night, with breakfast served in the orchard instead of dinner, a new custom which is popular with the members. This afternoon there is to be a mixed bridge party.

With the exception of Onwentsia, none of the aforementioned clubs is having the usual fireworks display this year. So far as we can find out, the omission of this part of the traditional holiday celebration is not due to the advocacy of a "safe and sane Fourth," but to reasons of economy.

The South Shore Country club, however, is planning to give its members a great display of fireworks at dusk during the interval between dining and dancing in the dining room and later dancing in the pavilion. The South Shore began its holiday celebrations on Saturday with a musical and dinner dance. Yesterday afternoon there was a twilight concert and music in the dining room during dinner.

About 50 young people will assemble today at noon at the Charles H. Schweppes' residence in Lake Forest to have a buffet luncheon with Miss Jean Schweppe and after luncheon to swim, play tennis or do whatever fancy dictates of the many pleasant things one can do on a beautiful estate like the Schweppes'.

Mr. and Mrs. Jay Morse Ely of Thomasville, Ga., and their children are in Lake Forest for a 10 day visit with Mrs. Ely's mother, Mrs. John H. Hamline, before starting west for a two months' stay in Santa Barbara.

OUR SECRET AMBITION

I Like You So Much

BY MAY EDGINTON

SYNOPSIS.

Gold Franklyn calls Dr. Elverton, who has a surgery in a poor district of London, to attend her indolent young half brother. The doctor offers to give Barney Pierce, a well-to-do accident victim, a lift to his destination, and Pierce waits while the doctor makes his call. He catches a glimpse of the pretty young creature who summoned the doctor. Both men are impressed by the pluckiness of the orphan girl and take her troubles seriously to mind. The doctor is to sail the next week to New York and Havana on a leave, taking the ship doctor's place. Mrs. Doria Hathaway, a widow friend of Pierce's, is to sail on the same boat. She wants a maid-companion for the Atlantic crossing. Pierce calls on Doria, whose bills he has been paying for some months, to bid her adieu and farewell. Next morning the doctor calls on Gold. He tells her her brother should be made to stand on his own feet and sends her to see Mrs. Hathaway. Gold secures the job.

INSTALLMENT VII.

A SPOILED BROTHER.

"Wait a minute. What about clothes? You've got to have something else than an office frock and a tweed overcoat if you're coming with me."

Pride rose in Gold Franklyn again. "I shall have it, Mrs. Hathaway."

"Don't let me down. You've got to look right."

"I will look right."

She went out, head up, thinking: "Yes, I will look right!" She had a heady expectation of adventure. This was no ordinary entering into steady employment—this ready posing as a girl-who-wanted-to-get-to-New York, and would be useful on voyage in return for her passage. Doria Hathaway, with her smooth moon face, her perfumes, her brilliantly shining straight sleeked red hair, her atmosphere of accumulated luxury, was like some bird of paradise something born for the sun, the pleasure, the madness of life. Well, she herself would now open her wings, soar up, see where the wings took her.

The wings were folded under the old tweed coat when she reached home again and interviewed her landlady. "I'm giving up my room on Monday. I'm not telling my brother just now"—a reason sought for and found—"the doctor who was here last night and this morning advised me to go away for a change, and I have the chance."

"You're lucky. You done too much for that stepbrother of yours, and what he wants is to look after hisself for a bit. That'll larn him! I'll be sorry to lose you. Maybe you'll come back."

Gold's heart cried within her: "Never!" She answered: "Perhaps. I'll be moving my few things into my brother's room before I go; the cushions and the mirror, and the flower bowl."

"'E'll just razz them up."

Gold's heart cried again: "It won't matter any more." Though she knew that Gip mattered. He would matter poignantly as long as she was near him,

With all these ways and means Gold Franklyn was intimately acquainted, though never had she spent before on the decoration of her body what she was spending now.

pitying him, scolding him; letting him lean upon her. Was she then already so certain that she had found a gateway to a new world? That transplantation would be complete and forever?

She commanded herself to believe nothing, trust in nothing, until the miracle was accomplished, and after she had lunched she wrote a note to Elverton and went out again into the busy streets.

When she had dropped the note at the doctor's surgery she made for the colorful, flamboyant, vociferous street stalls; for the bargains—unbelievable to rich women who bought in suaver softer places—bargains in flawed silk stockings, in lengths of lace, in slippers, and handkerchiefs, and a dozen things that poor girls must pick up like this. But first she had to raid the savings bank account whose existence she kept secret from Gip. She had to draw out—in a surge of almost terror and yet delight in desperately daring—every penny of it. She had some six pounds in her purse with which to haggle with the cunning, jolly Jewesses and their men, at the stalls. From there she went to a second hand clothes agency, and bought, for a twentieth of its original value at a famous dressmaker's, an evening gown and cloak that a young duchess' maid had been given, and had sold, before her mistress had worn it half a dozen times.

With all these ways and means Gold Franklyn was intimately acquainted, though never had she spent before on the decoration of her body what she was spending now. For always there had been Gip; the wearing, tearing responsibility of Gip and his needs had come first.

When he came in that night, looking still the mocking lily of the field, he saw her sewing at black lace. "What's that?"

"I'm making a dress."

"An evening dress!"

"A dress for—for dinner. A high dinner dress."

"What for?"

He suddenly stood over her. For a minute she would not look up, and then she looked. The scared suspicion in his eyes wrung her heart in the old way. But she must not be weak! She repeated to herself all the things that Elverton had said out brutally in this very room. Men like that doctor knew! They were cruel to be kind! As when a surgeon cut horribly, but humanely, with his knife, so must life—this was the way Dr. Elverton saw it, and as she must see it—operate on Gip. But though she longed to say, "Sit down on the rug, put your head on my shoulder, and I'll tell you something," as she—a child herself—had done when he was a child, a smaller, younger, cleaner hearted boy, and when the "something" was hot dogs for supper or jam for tea, or a Christmas pantomime, she refrained. She told him in a short, tired voice some of the truth:

"I've got a job for a while out of town."

"Out of town!"

"Yes. With a woman—a widow. Companion secretary. You know as well as I do that I must take anything that I can get."

"You're leaving me here?"

"Don't talk like a fool, Gip. I'm giving up my room, or your room, and putting my mirror and cushion and the flower bowl in the one you keep. The furniture isn't mine as you know. Your room will look lovely, Gip. Or you can change into the one I have and sleep on the divan like I do, and have a real bachelor one room apartment; just as you like, and I'll leave the cupboard stocked up. You're jolly lucky."

Gold had dropped her eyes again to her sewing. She did not want to meet the icy rage which could inform Gip's eyes, because she had a rage of her own. He had a very sweet manner, and a vindictive temper. She was warned as by an extra sense not to rouse that temper now. A ship at sea, great blue spaces, lovely winds, a new city against new skies—all these were possessing her. They entered her soul to the sound of strange music that only she could hear—though it seemed as if it must fill the room and assail Gip's hostile ears—and they had her, body and soul. She knew now beyond resistance that she was sick for escape.

"When are you going?" said Gip's reflective voice, with purpose in it.

She knew him, weak if he willed; undeviating also if he so willed. His weakness was a weapon and his obstinacy an armor.

"Some time next week."

He turned away and lighted the gas fire, for she had been sitting in the unheated room because of the rifling of the secret account.

"I've a piece of steak for you, Gip. And I shall make coffee. Tell me, what sort of day did you have at Hartner's?"

"The usual sort."

"Will it be all right?"

"All right for them no doubt. I'm not sure if it will be all right for me." He was speaking now in his languid voice, leaning on the mantelpiece.

"You've got to keep that job, Gip!"

He did not answer. She saw the same mutinous smile on his face that had come and gone, unconquered, on many unconquerable occasions, on the face of a small spoilt boy.

. . . . . .

All the day after the car accident, Barney Pierce had thought of Gold Franklyn. Elverton would have his message, the girl would not have gone to Doria Hathaway . . . there remained to do something for her at once. Yet a man, a rich man, a man with that hard reputation where everything and every one was concerned—including women—should go about the business carefully. If the doctor were not leaving so soon on this trip, he might have been used conveniently as smoke screen. If Pierce himself were not leaving for New York soon—only avoiding the Mercuria, with her famous speed and up to the minute comforts, because of Doria—he could have arranged something for her, himself unseen in the background.

[Copyright: 1932: By May Edginton.]

[Continued tomorrow.]

Doris Blake Answers

Use Some Pride.

"Dear Miss Blake: I love a boy, but he tells me that he is wasting his time on me. What should I do?

"L. A. S."

Use your pride and forget him.

Find Another Girl.

"Dear Miss Blake: Every time I ask the girl I like for a date she refuses. What is the best thing to do? J. T."

Find some other girl who would be more eager to accept your invitations.

GASOLINE ALLEY—FOREVER TAMED

IN NOVEMBER, 1753, WASHINGTON STARTED WITH GIST, HIS GUIDE, AN INTERPRETER AND INDIAN TRADERS TO DELIVER A MESSAGE TO THE FRENCH COMMANDER SOMEWHERE IN THE PENNSYLVANIA WILDERNESS.
THIS IS GREAT CROSSING AT SOMERFIELD, PA., WHERE WASHINGTON AND HIS PARTY FORDED THE RIVER ON THE WAY TO THE FORKS OF THE OHIO, NOW PITTSBURGH.
I'M SORRY THEY DON'T HAVE FORDS FOR CARS NOW INSTEAD OF BRIDGES. I WISH I'D BEEN ON THAT TRIP.
SOME DAY THERE WILL BE ROADS INSTEAD OF TRAILS AND A BRIDGE OVER THIS STREAM THAT HORSE DRAWN VEHICLES MAY CROSS.
GEE, MR. WASHINGTON! KIDS WOULD LIKE TO STUDY HISTORY BETTER IF THEY COULD BE ON THESE TRIPS WITH YOU.
7-4
Reg. U. S. Pat. Off.; Copyright, 1932, by The Chicago Tribune.

Early Leniency to Young Reaps Crop of Regrets

BY DORIS BLAKE.

Parents who are most indulgent with their children in the early formative years frequently turn out the bitterest kind of people. Disappointed, sour mothers they become in their later years. We speak of mothers because we hear more often from them. They more often express themselves in terms of disappointment and ugly treatment. Womanlike, they want to place the blame for their own follies on others' shoulders.

What can a mother expect of a daughter, say, whose entire youth was one long indulged "gimme" cry? What can be expected in the way of help around the home from girls who were never asked to tidy their room, never pressed into lending a hand at the dishes, never taught to take up a needle to mend a piece of their own belongings?

Yet a loud chorus of women, middle aged, no longer in the prime of health, some of them in need of tender care, wail: "My children are so ungrateful! My children will do nothing to help me."

Why should these young people be expected to help, when their whole training has been directed away from the idea of helping? Why should they think of some one else when their instinct for self service has been fostered through all of their young, character forming days?

Among this group of complainants we recognize mothers too indigent in the important early years to exert the gifts entrusted them. Women who'd rather indulge a child than work to establish a sense of responsibility, a sense of values, a sense of human decency.

The act of motherhood does not entitle a woman to the care, respect, and gratitude from children, as so many of these unhappy parents seem to believe. Motherhood is a larger order than that. It implies the building and shaping of character in the young. It involves planting such principles toward life as will develop young people with fine feelings, fine responses, fine sympathies, and fine appreciation.

Miss Griffith in Hollywood Home Again

BY GEORGE SHAFFER.

[Chicago Tribune Press Service.]

Hollywood, Cal., July 3.—Corinne Griffith finally got tired of making pictures under English studio conditions and returned today after two years abroad. Although there is nothing definite as to rôles or contracts, Corinne will resume her film career after an appropriate time in redecorating Walter Morosco's home, and similar little chores. Morosco already is on the pay roll at a studio.

A baby girl born yesterday caused Spencer Tracy to rush back by plane from location of the "After the Rain" company on Catalina island. Mrs. Tracy is Louise Treadwell, stage actress. Mother and daughter doing well.

They make no effort at the Will Hays offices here to conceal perturbation at the financial troubles which the Hays body is having. Causing the trouble, according to one spokesman at the Hays offices, is laxity of some of the smaller studios which are members of the organization in paying the charges assessed against them for their share of the association expenses. In one quarter a charge was published naming the Warner Brothers studio, but the Hays office spokesman denied that Warners were involved. These dues from the member studios are responsible for carrying heavy pay roll and other expenses incurred in having the movie industry represented with a good front before the public and political powers.

The Paramount studio has arranged a hookup with theaters in all American key cities to hold a series of free screen tests to pick one or more young film actresses. One of the girls chosen will be guaranteed a profit in the film version of Wells' "Island of Lost Souls," and will have all expenses paid to and during a five weeks' stay in Hollywood together with a five week contract at $200 a week. A committee composed of famous film directors, including Cecil de Mille, Ernst Lubitsch, and Norman Taurog will judge the tests.

MOTION PICTURES DOWNTOWN

Let's make it a GLORIOUS 4th, by Celebrating in these Refreshing Balaban & Katz Theaters

COME EARLY TODAY!

Holiday Schedule and Prices:
50c to 2 P. M. Plus U. S.
75c Thereafter Gov't Tax

CHICAGO — RANDOLPH-STATE-LAKE — Doors Open 10:15 A. M. — FOR KIDS FROM 4 TO 94 — THE GREAT MAGICIAN & ENTIRE COMPANY of 52 — THURSTON IN PERSON — presenting COMPLETE NEW SHOW — New Thrills! New Marvels! Feats of astounding magic before your very eyes! — On the Screen — The "Inside" of the Movies Laid Bare! What Entertainment! — "MAKE ME A STAR" — PARAMOUNT'S heart-tugging dramatic comedy — CHARLES PREVIN'S MUSIC

PUBLIX BALABAN & KATZ COOL THEATERS

ORIENTAL — RANDOLPH at STATE — Doors Open 12 Noon — A Stage Show That Beats Any Ever Presented! America's Great Comedian — George JESSEL — with the Broadway comedienne — Frances WILLIAMS — both IN PERSON — More Laughs, Songs, Stories than you've enjoyed in months — ALL-STAR STAGE CAST — on screen — ADULTS ONLY — Drama of a girl who wanted freedom—and found disgrace! — "UNASHAMED" — Metro's Drama, with — HELEN TWELVETREES — Robert Young—Lewis Stone — Jean Hersholt

Friday—CHICAGO ON THE STAGE Rhapsody in Black

Friday ORIENTAL Norma TALMADGE GEORGE JESSEL IN PERSON

Publix-Balaban & Katz — ROOSEVELT — State St. at Washington — Doors Open 11 A. M. — 25c to 3 P. M. | 40c thereafter

LESLIE HOWARD — "RESERVED FOR LADIES" — "A fascinating comedy drama—Leslie Howard is my idea of one of the joys of life" said MAE TINEE in selecting this as one of June's six best pictures. — ALWAYS COOL AND REFRESHING — Smoking on Mezzanine

SCHMELING-SHARKEY FIGHT PICTURES — CASTLE — STATE at MADISON

SUMMER PRICE Continuous 1:30 to 11:30 — 60c — ALL TALKING SCREEN CLASSIC — GEORGE ARLISS in "OLD ENGLISH" — Thurs.—CHAS. FARRELL, "LILIOM" — CINEMA — Chicago at Michigan — REFRESHINGLY COOL

ORPHEUM — State Street at Monroe — 70c Cool—40c All Day — Fredric March—Sylvia Sidney — "MERRILY WE GO TO HELL" — And JOAN BLONDELL in "The Famous Ferguson Case"

WEST

BYRD — MADISON AT CICERO — Cooled by Refrigeration — Ramon Novarro—"HUDDLE" — Ricardo Cortez—"Symphony of Six Million"

MARSHALL SQ. — 22d-Marshall Blvd. — Always Cool and comfortable. Opens 12 noon. 25c to 3 P. M. — "High Speed"—"Strange Case of Clara Deane"

BROADWAY STRAND — 1541 Roosevelt — Buck Jones—"HIGH SPEED"—Racing Thrills — Elissa Landi—"WOMAN IN ROOM 13"

CRAWFORD — 19 S. CRAWFORD — "Cross Examination" — Ricardo Cortez—"Symphony of Six Million"

SAVOY — 4346 W. MADISON — Chester Morris — "MIRACLE MAN" & "YOUNG BRIDE"

LINDY — 3437 OGDEN — Chester Morris — "MIRACLE MAN" & "DEVIL'S LOTTERY"

MAYWOOD.

LIDO — 5th Ave. at Washington Blvd. — DOUBLE FEATURE — WYNNE GIBSON PAT O'BRIEN — "STRANGE CASE OF CLARA DEANE" — Walter Huston—"NIGHT COURT"

HIGHLAND PARK.

ALCYON — NEW VENTILATING & COOLING SYSTEM — Ruth Chatterton, "Rich Are Always With Us" — Also Beryl Mercer—"Lena Rivers" — Continuous Today from 2:15 P. M.

MOTION PICTURES DOWNTOWN

MISCELLANEOUS

Today! ENJOY HOLIDAY PROGRAMS AT THESE THEATERS

MARBRO GRANADA — Greta Garbo — Melvyn Douglas — 55c, 1:30-2:30 — 35c, 1:30-2:30 — Fredric March — Wynne Gibson — Sylvia Sidney — Warner Baxter — "Merrily We Go to Hell" — "Man About Town" — and — JOE E. BROWN Ginger Rogers — "THE TENDERFOOT"

NORTOWN — Western-Devon — 25c to 2:30 — Greta GARBO | Melvyn DOUGLAS — "AS YOU DESIRE ME" — also — "MAN WANTED" — Kay Francis, David Manners

GATEWAY — Lawr.-Milwaukee — 25c to 2 P. M. — "NIGHT COURT" — Walter Huston, Anita Page — also — "STRANGE CASE OF CLARA DEANE" — Wynne Gibson, Pat O'Brien

STATE — Adults Only — 5814 W. Madison — 25c to 2:30

BERWYN — 4404 W. 22d St. — 35c to 2:30

BELPARK — 2521 N. Cicero — 25c to 2 P. M. — "NIGHT COURT" — Walter Huston, Anita Page — also — "HIGH SPEED" — BUCK JONES Thriller

Central Pk. — 3535 W. Roosevelt — 30c to 3 P. M.

CRYSTAL — North Av. nr. Cal. — 25c to 2:30 — 'Woman in Room 13' — Elissa Landi, Neil Hamilton — also — "STRANGE CASE OF CLARA DEANE" — Wynne Gibson, Pat O'Brien

BILTMORE — Dir. nr. Damen — 20c to 2:30

25c to 2:30 — RUTH CHATTERTON "Rich Are Always With Us" — also — 'Woman in Room 13'

ALAMO — 3631 W. Chicago Av.

MANOR — 5609 W. North Ave. — Elissa Landi, Neil Hamilton

CENTURY — Clark-Diversey — 25c to 2:30 — John Barrymore in "State's Attorney," also Leslie Howard in "Reserved for Ladies"

CONGRESS — Milw.-Rockwell — 30c to 2:30 — John BARRYMORE, "State's Attorney," also TOM MIX in "Rider of Death Valley"

MARYLAND — 63d-Maryland — 25c to 2:30 — "Radio Patrol," Robt. Armstrong, also Victor McLaglen in "White Paris Sleeps"

LA GRANGE — 54 S. 5th, La Gr. — 35c to 2:30 — Ruth Chatterton, "Rich Are With Us," also Wynne Gibson 'Strange Case of Clara Deane'

PANTHEON — Sheridan at Wilson — 25c Balcony — Greta Garbo, "As You Desire Me," also Joan Blondell in 'The Famous Ferguson Case'

BELMONT — Lincoln-Ashland — 25c Balcony — Greta Garbo, "As You Desire Me," also Robt. Armstrong June Clyde in 'Radio Patrol'

COVENT — 3653 N. Clark — Open 1:30—25c — 'HIGH SPEED,' Buck Jones thriller, & famous novel "Lena Rivers," also Mickey Mouse

SENATE — Madison-Keddie — 25c Balcony — CRAWFORD & MONTGOMERY "Letty Lynton" & Joan Blondell in "Famous Ferguson Case"

MOTION PICTURES DOWNTOWN

CELEBRATE in RKO THEATERS

Glorious entertainment for the Glorious 4th! Punch-packed thrills at the State-Lake—RKO Vaudeville celebrities and screen romance at the Palace—in COOL COMFORT

PALACE — Opens 10:15 — 50c to 2 — 75c After 2 (Plus Tax) — RKO VAUDEVILLE — Star-Spangled Holiday Show with — HAL LE ROY — "Follies" Dancing Sensation — Roscoe (Fatty) Arbuckle — Screen Comic—IN PERSON — Anatole Friedland's "SHOW BOAT" — MARTY MAY — Bob Rips — SCREEN — "NEW MORALS FOR OLD" — Drama of Bold Lovers with Margaret Perry, Robt. Young, Lewis Stone — Adults Only

STATE-LAKE — Opens 10:30 A. M. — 35c to 2 P. M., 60c after 2 (plus tax). Balcony 40c, Children 15c — FRANK BUCK'S "BRING 'EM BACK ALIVE" — The dare-devil jungle thriller everybody's raving about. — SEE IT TODAY! — An RKO-Radio Production

SOUTH

FOR A REAL GLORIOUS FOURTH — Visit These Cool Warner Theatres Today

CAPITOL — 79th at Halsted — FREE PARKING — 10c & 40c Until 2 p. m. — 15c & 55c After 2 p. m. Including tax — A Rootin' . . . Tootin' . . . Wild Shootin' Broncho Buster Who Busted Broadway Wide Open! — Joe E. BROWN — In "The Tenderfoot" — AND — DOUG. FAIRBANKS, Jr. — "LOVE IS A RACKET" — with Ann Dvorak

AVALON — 79th at Stony — FREE PARKING — 2 BRILLIANT STARS in the Hits of Their Careers! 2 — ANN HARDING — "WESTWARD PASSAGE" — AND — EDMUND LOWE — "Attorney for the Defense" — with Evelyn Brent

STRATFORD — 63rd-Halsted — Balcony 35c — 35c till 1 — 55c after 7 — Incl. Tax — Fighting a Frozen Hell for the Women and Flag They Loved! — "Doomed Battalion" — AND — Her Wise Cracks Solve a Mystery — JOAN BLONDELL — "The Famous Ferguson Case"

JEFFERY — 71st-Jeffery — GROVE — 76th-Cottage — W. ENGLEW'D — 63rd-Ashland — (At All Three Theatres) — Chester Morris, Carole Lombard — "SINNERS IN THE SUN" — and Robert Armstrong, "Radio Patrol"

HIGHLAND — 70th-Ashland — 70° Cool — GRETA GARBO — "As You Desire Me" — and Robert Armstrong, "Radio Patrol"

SHORE — 75th-Kingston — 70° Cool — RUTH CHATTERTON — "Rich Are Always With Us" — and Elissa Landi, "Woman in Room 13"

PICCADILLY — 35c to 2—Always Cool and Comfortable 2—SMASHING FEATURES—2 — JOAN CRAWFORD — ROBERT MONTGOMERY — "LETTY LYNTON" — and — WARNER BAXTER — "MAN ABOUT TOWN"

METROPOLITAN — 4644 S. Park Ave. — WM. BOYD — JOHN BARRYMORE—"State's Attorney" — "COUNTY FAIR"—Mostly Colored Cast

JACKSON PARK — 15c to 2:30 — R. Chatterton—"Rich Are Always with Us" — Charlotte Henry—"LENA RIVERS"

RAMOVA — 35th-Halsted—25c to 2:30—35c After—Carole Lombard — Chester Morris—"SINNERS IN THE SUN" — 4th of July Specialty on the Stage

COLONY — 59TH & KEDZIE — Special Matinee — Elissa Landi—"WOMAN IN ROOM 13" — Buck Jones—"HIGH SPEED"

HARVARD — 63d-HARVARD — 20c & 10c All Day — Buck Jones—"High Speed" & Other Features.

OAKLAND SQ. — 3947 Drexel—1:30-2:30 — Adm. 25c—"Man Wanted" — CAROLE LOMBARD—"Sinners in the Sun"

FROLIC — 55th & Ellis—Mat. Today — "Woman in Room 13" — R. Chatterton—"Rich Are Always with Us"

CHELTEN — EXCHANGE & 79TH — Laurel & Hardy—"The Chimp" — "Huddle" & "Trial of Vivienne Ware"

COSMO — 79TH & HALSTED—35c — Tom Tyler-Man from New Mexico — R. Chatterton—"Rich Are Always with Us"

HAMILTON — 71st & Paxton—Mat. Today — D. Fairbanks Jr.—"It's Tough to Be Famous" — "Trial of Vivienne Ware"

LEXINGTON — 1102 E. 63d — 15c-1:30-2:30 — Buck Jones—High Speed" — R. Chatterton—"Rich Are Always with Us"

MARQUETTE — 63d-Kedzie—"Strange Case of Clara Deane" — "Rich Are Always With Us"—Mat. 1 P. M.

HIGHWAY — 63d & Western—"Strange Case of Clara Deane" — "Rich Are Always With Us"—Mat. 1 P. M.

AUSTIN. — AUSTIN — 15c MATINEE TO 6:30 — Laurel & Hardy, "Music Box" — BILL BOYD—"CARNIVAL BOAT" — Pitts & Summerville—"Racing Youth"

SYMPHONY — 4937 CHICAGO AVE. — Doug. FairBanks Jr. — "It's Tough to Be Famous" — & Fannie Hurst's "SYMPHONY OF SIX MILLION"

PARK — 5900 W. LAKE ST. — Barbara Stanwyck — "SO BIG" & "YOUNG AMERICA"

PLAISANCE — 466 N. PARKSIDE — "The Mouthpiece" — Chester Morris—"MIRACLE MAN"

IRIS — 5743-47 Chicago Ave. — Ramon Novarro—"Huddle" — Joan Bennett—"Trial of Vivienne Ware"

FOREST PARK. — FOREST — MADISON ST. AT DES PLAINES AVE — Always Cool and Comfortable. — Joan Bennett—"Trial of Vivienne Ware" — Ricardo Cortez—"Symphony of Six Million"

NO MAN'S LAND. — Teatro del Lago — Sheridan Road Between Wilmette & Kenilworth — "THE MOUTHPIECE" — SYDNEY FOX—WARREN WILLIAM

WILMETTE — WILMETTE — Matinee Today — "BRIDE" & "WORLD AND THE FLESH"

EVANSTON — VARSITY — Holiday Prices—Robert Armstrong, "Radio Patrol" — KAY FRANCES—"MAN WANTED"

OAK PARK. — LAMAR — Marion at Lake. Opens 1:30 — H. B. Warner—"Cross Examination" — Ruth Chatterton—"Rich Are Always With Us" — Laurel & Hardy—"The Chimp"

MOTION PICTURES MISCELLANEOUS

Today—Bring the Family to an EARLY HOLIDAY PROGRAM at the TIVOLI and UPTOWN Theaters

50¢ PLUS U.S. GOVT. TAX to 2:30 P.M. — CHILDREN—15¢ at all times

TIVOLI — COTTAGE GROVE at 63rd St. — Holiday Schedule and Prices 50c—1:15 to 2:30 P. M. 65c Thereafter, Plus U. S. Govt. Tax — Color-Swept Revue—"EXOTIQUE" — LES SHEZZIE—LYNN COWAN & CO. — ART KAHN and THE 3 SOPHS — —EXTRA SCREEN TREAT— — LAUREL & HARDY — in "County Hospital" — A Woman Born to Desire and to Be Desired!

PUBLIX BALABAN & KATZ

UPTOWN — BROADWAY at LAWRENCE — FREE PARKING — Holiday Schedule and Prices 50c—1:15 to 2:30 P. M. 65c Thereafter—Plus U. S. Govt. Tax — MILLS BROS. IN PERSON — in Gala Stage Show With RERI Screen and Ziegfeld Follies Dance Star — Stuart Barrie at the Organ

Tallulah Bankhead — "THUNDER BELOW" — Paramount's Drama with — CHARLES BICKFORD — PAUL LUKAS

SOUTHTOWN — 63rd, EAST OF HALSTED — Holiday Schedule—40c, 1 to 2:30 P. M. — Can a Woman Forget the First Man She Loves? — Ann Harding — in "Westward Passage" — IRVING PICHEL — ZASU PITTS — Juries Knew His Lies—Girls His Kisses! — "ATTORNEY for the DEFENSE" — EDMUND LOWE — Evelyn Brent — Constance Cummings — FREE PARKING ON PREMISES

TOWER — 63rd at BLACKSTONE — 35c to 2:30—Big Program — Joe E. Brown — Ginger Rogers — "Tenderfoot" — 'FORGOTTEN Commandments' — Irving Pichel

HARDING — MILWAUKEE at SAWYER — 35c to 2:30—Two Smashes — "Merrily We Go to Hell" — Sylvia Sydney — Joe E. Brown — Ginger Rogers — "Tenderfoot"

RIVIERA — BROADWAY at LAWRENCE — 35c to 3:00 P. M.—Free Parking — 'DOOMED BATTALION' Thrill Epic! — 'FORGOTTEN Commandments' — Irving Pichel

NORSHORE — HOWARD at CLARK — 35c to 2:30 P. M.—Free Parking — JOHN BARRYMORE — 'State's Attorney' — "RESERVED FOR LADIES" — Leslie Howard

NORTHWEST

ADMIRAL — 25c to 6 P. M. — Cool & Comfortable — Ricardo Cortez—"Symphony of Six Million" — Doug. Fairbanks Jr.—"It's Tough to Be Famous" — Joan Bennett—"Trial of Vivienne Ware"

NEW DRAKE — 25c to 6 P. M. — Cool & Comfortable — Ruth Chatterton—"Rich Are Always With Us" — "Lena Rivers"—"The Boat from Shanghai" — Laurel & Hardy—"The Chimp"

RIVOLI — 4380 Elston—Big 3 Hr. Show — Spec. Mat.—Wynne Gibson — "STRANGE CASE OF CLARA DEANE" — Rex Bell, Lina Basquette—"Arm of the Law" — NEWS & COMEDY

PORTAGE PARK — 4050 Milwaukee — 20c—1 to 2 P. M. — 25c after 2 P. M. Children 10c. Douglas Fairbanks Jr.—"It's Tough to Be Famous" — REX BELL—"ARM OF THE LAW"

MONT CLARE — Grand Ave. at Harlem — Adults 25c to 3 P. M. — W. Gibson—"Strange Case of Clara Deane" — Charlotte Henry—"LENA RIVERS"

EMBASSY — 2940 Fullerton—Joan Bennett — "Trial of Vivienne Ware" — Ricardo Cortez—"Symphony of Six Million" — LAUREL & HARDY — "THE CHIMP"

LOGAN — Paramount Milwaukee-Sawyer — Ramon Novarro—"HUDDLE" — Joan Bennett—"Trial of Vivienne Ware"

TIFFIN — 4051 W. NORTH AVE. — "Strange Case of Clara Deane" — "HIGH SPEED," an Auto Racing Thriller

COMMODORE — 3103 Irving Pk. 25c to 3 — Spec. Hol. Mat. — Ruth Chatterton—"Rich Are Always with Us" — BUCK JONES—"HIGH SPEED"

AVON — 3325 Fullerton. 10c & 20c — Laurel & Hardy, "Music Box" — JIMMY DURANTE—"WET PARADE"

BERWYN

NEW RITZ — 6334 W. ROOSEVELT RD. — Doors Open 1 P. M. — Doug. Fairbanks Jr.—"It's Tough to Be Famous" — "Trial of Vivienne Ware"

NORTH

BUCKINGHAM — 3319 N. Clark-25c to 2:30 — Benny Meroff & Band — Greta Garbo—"AS YOU DESIRE ME" — Robt. Armstrong—"RADIO PATROL"

JULIAN — 913 Belmont—Opens 1 P. M. — Rex Lease—"The Lone Trail" — Authentic & Thrilling—"Explorers of the World"

DEARBORN — 46-W. DIVISION — 25c to 3 P. M. — "HIGH SPEED"—Buck Jones Thriller — World Famous Novel—"LENA RIVERS"

DEVON — 6225 BROADWAY — Charlotte Henry—"Lena Rivers" — Elissa Landi—"WOMAN IN ROOM 13" — Benny Meroff—"IT'S A PANIC"

BIOGRAPH — 2433 Lincoln—E. Landi — "Woman in Room 13" — R. Chatterton—"Rich Are Always with Us"

DAVIS — LINCOLN-WESTERN — Elissa Landi—"Woman in Room 13" — R. Chatterton—"Rich Are Always with Us"

400 — 6746 SHERIDAN — Barbara Stanwyck—"SO BIG" — Renate Muller—"OFFICE GIRL"

NORTH

VOGUE — 3810 Broadway — Balcony, 25c—Matinee & Night — Greta Garbo—"AS YOU DESIRE ME" — Melvyn Douglas, Eric Von Stroheim, Owen Moore — Kay Francis—"MAN WANTED"

NORTH CENTER — Lincoln-Irving — 25c Until 2 — BIG 3½ HOUR PROGRAM — Cooled by Refrigeration — Greta Garbo—"AS YOU DESIRE ME" — Melvyn Douglas, Eric Von Stroheim, Owen Moore — Robert Armstrong—"RADIO PATROL" — "Heavens, My Husband!"—Andy Clyde — "SIDE SHOW MYSTERY"—Van Dyne — SCREEN SOUVENIR — BALCONY, 25c—MATINEE & NIGHT

ADELPHI — ADULTS ALL DAY 25¢ — 7074 N. Clark, Cont. from 1:30. Child. Always 10c — Sensibly Cooled with Washed Air — Sylvia Sidney, Chester Morris, H. Bosworth — "THE MIRACLE MAN" — Warren William "THE MOUTHPIECE" — Sydney Fox — News and Cartoon

SHERIDAN — LESLIE HOWARD, "Reserved for Ladies" — TOM MIX, "Riders of Death Valley" — BALCONY 25c ALL DAY

TERMINAL — 25¢ to 2 P.M. — GRETA GARBO, "As You Desire Me" — Hal Skelly, Zita Johann, "The Struggle" — BALCONY 25c ALL DAY

HOWARD — HOWARD ST. AT "L" — Free Parking, 25c to 5 P. M. — ADULTS ONLY — WALTER HUSTON—ANITA PAGE — "NIGHT COURT" — ELISSA LANDI—RALPH BELLAMY — "WOMAN IN ROOM 13"

LINCOLN — 2164 Lincoln Ave. at Belmont — 15c to 1 P. M. 25c after 3 P. M. — Ricardo Cortez—"Symphony of Six Million" — Tim McCoy—"Riding Tornado" — Laurel & Hardy Comedy Scream

NEW BRYN MAWR — 1124 BRYN MAWR — Special Matinee Today—"Symphony of Six Million"—Walter Huston, "Law and Order" — Laurel & Hardy—"The Chimp"

RIDGE — DEVON AT CLARK — Cont. 1:30-12 — RICARDO CORTEZ—IRENE DUNNE — "SYMPHONY OF SIX MILLION" — CHAS. RUGGLES—"THIS IS THE NIGHT"

WINDSOR — 1226 N. CLARK — 25c to 3 P. M. — Greta Garbo—"AS YOU DESIRE ME" — Kay Francis, Dave Manners—"Man Wanted"

DE LUXE — 1141 Wilson—25c to 2 P. M. — Spec. Hol. Mat. — R. Chatterton—"Rich Are Always with Us" — Elissa Landi—"WOMAN IN ROOM 13"

LAKE SHORE — Broadway-Belmont. Opens 1:30 — Ricardo Cortez, Irene Dunne—"Symphony of Six Million"

MUSIC BOX — 3732 SOUTHPORT — Charlotte Henry "LENA RIVERS" & "WOMAN IN RM. 13"

BERTHA — 4717 LINCOLN AVE. — Cont. 1:30 to 12:00 — "THIS IS THE NIGHT" & "GHOST VALLEY"

Icing Worries Vanish Before Helpful Hints

Recipes Will Turn Cakes Into Festive Affairs.

BY MARY MEADE.

Tomorrow's Menu

MORNING
Fruit Cup with Lime Juice
Corn Bread Gems
Curled Bacon
Milk Coffee

NOON
Cream of Tomato Soup
Fluffy Omelet with Deviled Ham
Bread and Butter
Caramel Nut Pudding
Milk Coffee

NIGHT
Boiled Dinner
Fresh Dandelion Green
Tomato and Cucumber Salad
Berry Mousse
Coffee

A hundred cakes from one simple recipe may be the boast of the clever hostess today if she is knowingly up on her icings, frostings, and fillings.

For fluffy loaf cakes—mysterious layer cakes—nubby little tea affairs, and generous man sized cup cakelets nowadays may start modestly from the same ingredients and end up an hour later without the slightest family resemblance—all because of fluffy billows of boiled frosting, smooth sheets of gelatin icing, swirls of creamy butter and marshmallow frostings, and a wide, attractive assortment of tempting fillings to add lusciousness inside as well as out.

But unless you are an unusually clever person you—like the rest of us—have stood at some time in your cooking career and sorrowfully watched the lovely smooth icing, which you have just so carefully applied, slump nonchalantly off the shoulders of your cake and settle defiantly in an ever increasing fold at the base. Perhaps you have also suddenly inflicted upon your family a grainy frosting—one that cracked and flaked off—or one which dried out or tasted raw.

In frosting cookery, as in everything else, there's a reason for such misdemeanors, if we can only find them. So before we dive into recipe suggestions a few thoughts on frosting technique are in order.

First of all—graininess. In uncooked frostings smoothness is obtained by the use of fine confectioner's sugar and good, vigorous beating.

In boiled frostings the matter is a bit more tricky. To prevent crystals forming in the sugar sirup, add one tablespoon of light corn sirup or one-eighth teaspoon of cream of tartar for every cup of sugar. In addition wipe down the inner sides of the sauce pan with a bit of wet cloth several times while the sirup is cooking. This prevents any of the sugar crystals which may have formed on the sides from dropping into the frosting and starting general crystallization. At the start of the cooking boil with the cover on for the first three minutes. The steam also will help to wash down crystals which have formed on the pan sides.

The objectionable raw taste in uncooked frosting may be done away with by heating the liquid until lukewarm before adding to the sugar.

"Runny" frosting is usually the result of too little cooking. To thicken it place in a double boiler over hot water and beat vigorously until of a spreadable consistency. If the frosting has become too hard beat in just a little boiling water.

In frosting made with milk and brown sugar add a pinch of soda to safeguard against curdling.

Guard against too much beating of the egg whites for boiled frosting. Beat stiff, but not dry. Otherwise a disagreeable, curdled appearance will result.

In making boiled chocolate frosting add the melted cooled chocolate only when the frosting is cooked and just ready to go on the cake. Beating after the addition of the chocolate will thin it.

For spreading on cooked frosting cake and frosting should both be cool, though not cold. Uncooked frostings, with the exception of butter frostings, should be applied while the cake is still warm.

ROYAL ICING.

This firm, glossy icing is excellent in appearance, though to many the softer, more fluffy types hold more of an appeal.

1½ cups confectioner's sugar.
2 tablespoon cold water.
Whites of 2 eggs.
1 teaspoon lemon juice.

Add the water and lemon juice to the egg whites and beat slightly. Beat in the sugar gradually. Beat vigorously twenty minutes all together and if not thick then add more sugar until it is. Spread with a spatula dipped in ice water. It will be necessary to work fast and deftly, with no attempts at patching up after the frosting is once applied.

CHOCOLATE BUTTER FROSTING.

Cream one-fourth cup of sugar and blend with it one cup of confectioner's sugar. Stir in two squares of chocolate, melted and cooled, and one-half teaspoon vanilla. Gradually beat in a second cup of sugar. If too thick to spread, thin with milk until right consistency is obtained.

PINEAPPLE FROSTING.

Here's a treat for topping off fruit filled cream puffs or long, slim eclairs. It calls for one-fourth cup pineapple juice blended with three tablespoons of melted, cooled butter. To this mixture add one tablespoon of lemon juice and stir in gradually two cups of confectioner's sugar. Beat vigorously and spread.

CARAMEL FROSTING.

1½ cups medium brown sugar.
½ cup granulated sugar.
1 cup milk.
1½ tablespoons butter.
⅛ teaspoon soda.

Mix the sugars, milk, and soda and boil [32 degrees F.] until the sirup forms a soft ball when dropped into cold water. Stir in the butter, then remove from the stove and cool without stirring until lukewarm. Beat until consistency to spread.

[Copyright: 1932: By The Chicago Tribune.]

* *

Wilmette Celebration.

The Wilmette post, No. 46, of the American Legion will sponsor a Fourth of July celebration this afternoon on the village green.

WINNIE WINKLE, THE BREADWINNER: *Millie Is "Mad" About the Count*

HELLO, WINNIE!! I CAME RIGHT DOWN AFTER GETTING YOUR PHONE CALL!! WHAT'S THIS I HEAR ABOUT COUNT RAYMOND NOT BEING A REAL COUNT?
IT'S TRUE, MILLIE!! HE'S ONLY A HAIRDRESSER IN A WOMAN'S BEAUTY SHOP!
"COUNT" RAYMOND BELEARES DE LA CHARTRELISE, EH? THE NERVE OF THAT IMPOSTER POSING AS A FRENCH COUNT IN MY HOUSE! WELL, SO LONG, WINNIE! I'LL SEE YOU LATER!!
MILLIE! WHERE ARE YOU GOING?
I'M GOING OUT FOR THE COUNT—
—AND WHEN I FIND HIM—HE'S GOING OUT FOR THE COUNT!!
JULY 4
BRANNER

Here're Ways to Counteract Lipstick Havoc

And Keep Rouge Marks from Snowy Linens.

BY ANTOINETTE DONNELLY.

Damage committed in the name of beauty by a small implement of cosmetic fame, it is revealed, out totals the damage accruing from thirsty gentlemen's activities loosening ginger ale bottle tops on woodwork and furniture. So hotel managers bemoan, as they view the lipstick havoc on table napkins, towels, etc. No toll has been taken of the additional damage to dainty handkerchiefs upon which surplus rouged fingers have been wiped.

→

The usual lip rouging performance runs pretty much to his form. A bit of rouge from the container is rubbed directly on the lips. Then, with the tip of her little finger, the user shapes her bow, Cupid or otherwise. Or, else she runs the rouge stick directly on the lips, and still has a bit of shaping to bring uneven edges in line with the natural contours of the lips.

What to do with the excess rouge remaining on finger tips or lips or in small blotches here and there along the lipstick front has been a problem for which the hotel managers honestly believe they suffer the answer. But the disposition of this surplus rouge promises now to be cut to the minimum with the introduction of the tiny packets of lip rouge tissues which may be tucked away in a corner of the pocketbook.

→

The rouge marks on fine linen are hard to remove, especially if they are indelible or waterproof. Some women use their powder puffs to blur out the excess lip rouge, but that succeeds only in coloring what should be an immaculately clean puff. The tiny lipstick handkerchiefs, the color of rouge, have been a source of comfort to some women. The ordinary cleansing tissue, rolled into a small wad is used by others.

→

When the lip rouge "spills over" the natural lip contour, a wee dab of cream applied before you attempt to rub it off, effects a neater job.

* *

WASHINGTON SOCIETY

Washington, D. C., July 3.—[Special.]—Secretary of War and Mrs. Hurley, who are established in their country home, Belmont, near Leesburg, Va., are guests of President and Mrs. Hoover for the holiday. They joined the presidential party late yesterday. Secretary of Agriculture Hyde also is in the company, with the minority leader of the house, Representative Bertrand H. Snell.

Mrs. Marshall Field has closed her home on 16th street and gone to her summer place, Harborview, at Pride's Crossing, Mass. Mrs. Field's niece, Miss Abby Beveridge of Indianapolis, has arrived at Selwood, summer home of her father, the late Senator Albert J. Beveridge, at Beverly Farms, Mass., after visiting Miss Florence Lindsay at Southboro.

Mrs. Franklin D. Roosevelt, wife of the Democratic nominee for President, has many friends in Washington made during her residence here when Gov. Roosevelt was assistant secretary of the navy. Gov. Roosevelt served during the Wilson administration. The home was on R street near 22d street. Gov. Roosevelt, then a member of the "little cabinet" always walked to his office, making his way down Connecticut avenue, and always was accompanied by one or more of his children. Mrs. Roosevelt was active in civic affairs and took her part in the war relief activities of the national capital and was identified with several of the women's organizations for civic and national betterment.

The commandant of the marine corps and Mrs. Ben H. Fuller have with them over the holiday their nephew and niece, Commander and Mrs. Alexander N. Offley and their children, who came from Norfolk where Commander Offley's ship, the U. S. S. Idaho, is in the harbor.

Maj. and Mrs. Horace H. Fuller were hosts at tea this afternoon at the Shoreham for the members of the competing polo teams in the Argentine cup contest.

IMPARTS HAIR COLOR AS IF BY MAGIC!

You can impart natural appearing color to your grey hair by using Nourishine. This time-tried product works like magic! It is easy to apply and you get certain, uniform results. The one liquid imparts any color which comes evenly . . . no streaks.

Nourishine also cleanses the scalp and removes dandruff. Look young again by using Nourishine. $1.25 at all drug and department stores.

For better results use Nourishine Shampoo. Contains no acids that hinder the action of Nourishine. Price 50c.

Write for our free booklet, "Care of the Hair."

Nourishine Manufacturing Co.
F. W. Braun Building
Los Angeles

NOURISHINE

Sun-Tan at Saddle and Cycle Club

Mrs. John V. Farwell III., the former Margaret Willing, adds to the becoming coat of sun-tan which she has acquired this summer in the sun at the Saddle and Cycle club, which boasts one of the most popular pools in town. [TRIBUNE Photo.]

Dress Made from This Smart Design Will Be Suitable for Many Occasions

WOMAN'S OR MISS' DRESS.

This charming dress, suitable for town or resort, is cool, easy to wear, and simple to make. A sheer crêpe in blue and white, with plain sheer blue crêpe, or a crinkle silk crêpe in red, with red button trim and a red leather belt, would be smart.

The pattern, 2903, comes in sizes 16 and 18 years and 36, 38, 40, and 42 inches bust measure. Size 36 requires 2¾ yards of 35 inch material with ¾ yard of 35 inch contrasting.

How to Order Clotilde Patterns.

Write your name and address plainly on dotted lines, giving number and size of such patterns as you want. Inclose 10 cents in stamps or coin [coin preferred; wrap it carefully] for each number, and address your order to Clotilde Patterns, CHICAGO TRIBUNE, P. O. Box 537, Grand Central station, New York City.

Order Blank for Clotilde Patterns

CLOTILDE PATTERNS,
CHICAGO TRIBUNE, P. O. BOX 537,
Grand Central Station, New York City.

Inclosed find $..... Please send me the Clotilde patterns listed below:

Pattern No..... Size..... Price.....

2903.....

Name .....

Number and Street .....

City .....

State .....

Note—Clotilde patterns are made in New York exclusively for THE CHICAGO DAILY TRIBUNE. They are perfect in fit, up to date in style, and the easiest of all patterns to use.

BEAUTY ANSWERS

BY ANTOINETTE DONNELLY.

STEL: BRILLIANTINE is good for the hair. You can spray it on from an atomizer to add luster and softness to your locks.

→

SANA: AT 16, THE BEST WAY to reduce is by cutting out superfluous sweets, pastries, and cakes. Get all the outdoor exercise you can.

OCEAN STEAMSHIP MOVEMENTS.

Arrived.	At.	From.
Amer. Merchant.	New York	London
Columbus	Bremen	New York
Franconia	Havre	New York
Georgic	New York	Liverpool
Minnetonka	New York	Antwerp
Scythia	Galway	New York
Stavangerfjord	Bergen	New York
Sailed.	**From.**	**For.**
Adriatic	Liverpool	New York
C. Biancamano	Naples	New York
Lancastria	New York	Naples
Milwaukee	Hamburg	New York
Pennland	Havre	New York
Samaria	Belfast	New York

A Smashing! Crashing! Fourth
GEORGE WASHINGTON BICENTENNIAL
U. S. ARMY
Military Tournament
CELEBRATE JULY 4th IN A PATRIOTIC WAY
at SOLDIER FIELD—8 P. M.
INFANTRY—CAVALRY—ARTILLERY—Thrills!
DOUBLE BILL OF
THE MOST SPECTACULAR
FIREWORKS
EVER SEEN IN CHICAGO
20,000 SEATS AT 50c
CHILDREN, 25c
OTHERS AT 75c and $1.00
Proceeds Jointly to Unemployment Relief Fund and Army Relief Society
HELP THE NEEDY BY BRINGING YOUR FAMILY AND FRIENDS

School Playgrounds Report Increase in Activites by Adults

The number of adults participating and watching activities at the 65 playgrounds of Chicago's school system has shown a marked increase in the last two years, Herman J. Fischer, director of recreation, said yesterday. The summer activities are now in full sway.

Because of the demand, Fischer pointed out, senior playground ball leagues were organized last year for both men and women, and the popularity of the sport is increasing.

Eighty leagues of teams composed of both men and boys have a full summer schedule of playground ball ahead of them. Each league is formed by four playgrounds. The age divisions for boys are classified as: Midgets, under 12 years of age; juniors, under 15; intermediates, under 18, and seniors, 18 years and over. The two divisions for the girl ball players are juniors, under 15, and seniors, 15 and over.

Track and field contests are held at intervals in the spring and summer. Horseshoe games and volley ball are also popular pastimes on the playgrounds. For the young children twenty playgrounds carry on a program of story telling, simple dramatics, sand play, games and singing during the summer.

* *

WEDDING

Mr. and Mrs. James J. Cusack of 7128 Emerald avenue announce the marriage of their daughter, Margaret, to Robert L. Irmiger, son of H. G. Irmiger of Chicago, on Saturday in the Log chapel of the University of Notre Dame. The bride and bridegroom left after the ceremony for a motor trip to California, where they will attend the Olympic games. On their return they will reside at 7316 South Shore drive.

Do Parents Set Pace for Extra Study at Home?

Principal of Progressive School Says Yes.

BY GLADYS HUNTINGTON BEVANS.

Now here's something else that's being laid at the door of parents.

The head of a famous and large progressive school in the east was discussing homework with me, and in fact this whole matter of school pressure on children during the high school years. It is nationally known that this school has a great deal to offer its pupils.

"But you know you have the reputation of bringing terrific academic pressure to bear on your children," I said. "It scares a great many mothers away."

"De we?" The schoolmaster in him smiled. "Some parents accuse us of being too soft—of not giving the children enough to do."

"Why!" I exclaimed incredulously "your girls and boys work for three and four . . . and even five hours every night. They don't seem to me to have time to live when they're in high school. Of course, they do marvelously in college. But to me that doesn't compensate for the price they pay."

→

The principal looked at me gravely.

"I agree with you absolutely," he said. "It is the besetting sin of the secondary schools all over the country—this drive and pressure. I believe as you do that these four years should be lived. I don't think, either, that they should be only preparation."

Then he stopped a minute.

"What would you say," he said, "if I should tell you that it is the parents who are responsible for this constant drive—this intensive academic preparation?

"Most parents want almost a guarantee that their children shall be able to pass their college board examinations. That's their chief thought. Whether their boys and girls get a real education during those four years doesn't seem to matter. It's simply, 'Will they be ready for college?'

"We are fighting against this kind of college preparation every year. We are trying to get the colleges to accept some other basis for admission than the present one — something broader and more human. If only we had the parents back of us, we could make greater headway with the colleges."

→

Of course all heads of high and prep schools don't feel that way. But there are an increasing number who do.

If more parents will take their eyes off college entrance, it will give the high school principals who are courageously progressive a chance to offer a richer education during the high school years.

* *

NEW YORK SOCIETY

New York, July 3.—[Special.]—Mrs. Robert Gardiner has returned from White Sulphur Springs, W. Va.

Mr. and Mrs. Henry L. Doherty left with a party of friends for Camp Largo, Largo Fishing club, near Miami, Fla., for a week of sail fishing in southern waters.

Mr. and Mrs. Elting F. Warner left today for Valley ranch, Cody, Wyo. Later Mrs. Warner will go to Pebble Beach, Cal., before returning to New York.

Mrs. J. H. Colyer gave a luncheon in the Japanese garden of the Ritz-Carlton for Mrs. E. Ward Olney and Mr. and Mrs. E. Ward Olney Jr.

Mr. and Mrs. Robert Ogden Bacon and Robert Ogden Bacon Jr. will return home Tuesday.

GRAND HOTEL
NEW PRICES FOR FINAL SHOWS
ADJUSTED TO MEET THE FEDERAL TAX!
SEATS ON SALE TODAY FOR THE LAST THIRTEEN SHOWS . . . DON'T MISS IT
ALL SEATS RESERVED!
PRICES PLUS TAX
MAT.: 50c—75c—1.00
EVES.: 50c—75c—1.00—1.50
WOODS THEATRE
RANDOLPH at DEARBORN
3 SHOWS TODAY
GRETA GARBO
JOHN BARRYMORE
JOAN CRAWFORD
WALLACE BEERY
LIONEL BARRYMORE
TWICE DAILY
2:40 & 8:40
3 SPECIAL SHOWS TODAY AT 3:00—6:00—8:40

AMUSEMENTS.

APOLLO Mat. Wed. 50c-$2 | Plus Tax
Fantasy, Fun, Song & Dance.—McQuigg-American
LEW LESLIE'S NEW ANNUAL MUSICAL REVUE
"Clowns in Clover"
with WALTER WOOLF and 100 Others
40—Most Beautiful Girls in the World—40

AMUSEMENTS.

GREATER COMISKEY PARK
Baseball Palace of the World
35TH STREET AND SHIELDS AVENUE
TWO GAMES—ONE ADMISSION
FIRST GAME 1:30 P. M.
WHITE SOX vs. CLEVELAND
Seats on Sale at the Park

Advertise in The Tribune

Young Baseball Fans, Here Is Big Chance!

Sally's Guests Will See Our Cubs Battle.

BY SALLY JOY BROWN.

Is every young baseball fan in the city armed with pen and paper this glorious Fourth, ready to bombard his or her way into the group of winners who will be my guests at the Chicago Cubs-Brooklyn Dodgers game at Wrigley field on Thursday, July 14? For that's the next party in our list of good times—in the event that you didn't read my announcement in yesterday's TRIBUNE—and I want to hear from every Cubs enthusiast in younger Chicagoland.

→

It promises to be a marvelous game between these two major league teams and we should see plenty of action. Our Cubs are fighting to regain first place and they're trying with all they've got to hang on to the prospect of this year's pennant. With this in mind you know that every game from now on will be fought as they've never fought before.

Just imagine Lon Warneke, the rookie pitcher, who has been creating such a furore this season . . . Riggs Stephenson, that old clouter who never fails to deliver . . . Gabby Hartnett, stopping those swift ones as they come sailing over the plate . . . Johnny Moore socking the old ball out into the bleachers. . . . Just imagine these and all the other Hornsby stars who'll be performing for us on that great day and you'll have no trouble at all writing a winning letter.

→

A winning letter, you know, is one that will convince me that you're a real fan and that you'd have a swell time if you were invited to this party. I must limit the number of my guests to one hundred—fifty boys and fifty girls—so I want that hundred to be the most ardent fans in the city. Now if you can convince me that you belong in this group you'll be a winner.

There are no rules except that you tell me your age when writing; do not ask for an invitation for any one else—each boy and girl must write his or her own letter—write your name and address plainly and send your letter to Sally Joy Brown, CHICAGO TRIBUNE, Chicago, in time to reach me no later than next Thursday morning.

Bright Sayings of the Children

The young woman visitor was talking rapidly when 4 year old Mary suddenly remarked, "Miss Blank, what you said made a rhyme."

"Well, Mary, what is a rhyme?"

"A rhyme is something that matches itself." L. J. S.

→

We had been fishing and stopped at a neighbor's home to give her some fish. "Never mind giving us any," said the small boy of the family. "Mother doesn't know how to shingle them." H. C. W.

Bride-to-Be

MISS ALICE HILMAN.

Clergyman Father to Officiate as Son, a Clergyman, Weds

A clergyman father will officiate at the marriage of his clergyman son next Wednesday morning at St. Mark's Episcopal church, 4437 Drexel boulevard. The occasion will be the marriage of Miss Alice Elizabeth Hilman of Moorestown, N. J., to the Rev. William D. McLean Jr. of St. John's Episcopal church, Flossmoor.

The Rev. William D. McLean Sr., rector of St. Mark's, will assist Bishop George Craig Stewart in the service. Attending the bride, who is the daughter of Mr. and Mrs. George M. Hilman of Moorestown will be her sister, Mrs. Dorothie Hilman Strawbridge of Homewood and the Rev. Mr. McLean will be attended by Harry Bill of Chicago, his brother-in-law. After a wedding trip, the young couple will reside in Flossmoor.

Mr. McLean attended the Western Theological seminary in Evanston and a year ago was ordained deacon. Shortly he will be advanced to the priesthood. His father presented him for ordination when he was ordained a deacon and will present him for the priesthood. Since being ordained he has been in charge of St. John's church, Flossmoor.

A FRIEND IN NEED

BY SALLY JOY BROWN.

Request from an Invalid.

"I am an invalid confined to my home all day. It is so uncomfortable to sit or lie in one position, and I think I would not get so tired if I had one of those old morris chairs with adjustable backs. Do you think some reader would have one to give me? It would make me very happy. "MRS. M."

If you are planning to dispose of that comfortable morris chair in favor of something newer, this is an invalid who would consider it a godsend.

IN SIZES 18 TO 46 OR LARGER
Now Is the Time to Buy—and Save MOST
Lowest Prices for Quality in 20 Years
LANE BRYANT—Second Floor
Will Close Out
AT $10
DRESSES
Formerly to $29.75
Silk Dresses, were to $49.75, $15.75 | Silk Dresses, were to $79.50, $25
Sizes 18 plus to 28 plus, 38 to 56, and little women's half sizes 35½ to 45½
Sale of Quality Cottons
made to sell for $10.75
$3.95 $5.95
At two grand group prices
COATS
ALL REDUCED ½
Scores of Coats at—
$10 AND $12.50
OTHER 50% SAVINGS
$35 Coats, now $17.50 $65 Coats, now $32.50
$45 Coats, now $22.50 $75 Coats, now $37.50
Lane Bryant
101 N. Wabash Ave.

This Store Closed All Day Today—July 4th. These Sellings Begin Tomorrow

CARSON PIRIE SCOTT & CO

Here Are the Midsummer Sellings

That Bring Values Which Say "Quality" as Well as "Price"

Sale of Silk Slips

Brings the Right Slip For Every Fashion

$1.95 $2.95 $3.95

At $1.95—Bias slip with inset of real lace. Others in bias, silhouette or panti-slip styles, some with back-wraps with shadow-proof panels. Six styles in all.

At $2.95—The back-wrap slip that we've made famous! Bias, of course, with double moulded bodice. Four other styles with or without lace, bias slips and panti-slips.

At $3.95—Crepe de Chine, cut in body-moulding lines, with panels front and back. Others: "tiptoe length" evening slip, brassiere-panti-slips, special panti-slip.

The Final Reductions on

French Lingerie

Bring Exceptional Values

Lingerie, Third Floor.

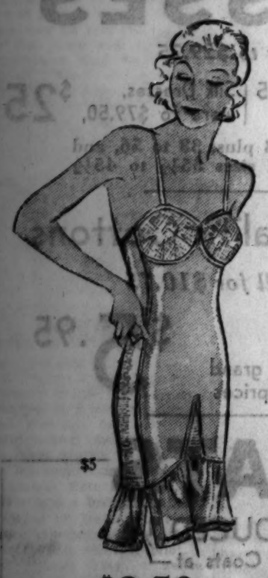

The Mode for White Brings This Selling of

White Corsets

$3.50 $5 $7.50

White girdles, white corsettes, white brassieres—it's not just the brides who are asking for them this summer, it is every woman who is fashion-conscious (and therefore white-conscious)!

At $3.50—Dull finish crepe de Chine girdle, with side fastening. Mesh elastic panels, net footing, 12 inches.

At $5—Lustre satin corsette with net uplift brassiere. Pantie-ruffle edged with net. For medium figures.

At $7.50—Dull finish crepe de Chine corselette, lace top for the tall figure. With a pantie ruffle of lace.

Corsets, Third Floor.

Our Idea of a Tremendous Sale!

3 "Man-Size" Bath Towels for $1

It's the lowest price in over three-quarters of a century (according to manufacturing records)—for these spongy, absorbent towels. These are in the large size that you can simply wrap up in. Match the colored borders to your bathroom color scheme, for there are green, gold, blue, rose and orchid to choose from. The outstanding value of this summer season—three 26x47 inch bath towels for $1.

White Turkish Toweling Bath Sheets, Colored Borders, 38x72 Inch, Special, 65c Each

Linens, Second Floor.

A Sale of Those Cool, Smooth

Diana Percale Sheets and Cases At Greatly Reduced Prices

Sheets—

63x108—$2.15 each
72x108—$2.35 each
81x108—$2.65 each
90x108—$2.95 each

Cases—

42x38½—30c each
45x38½—55c each

Hemstitched Sheets, 25c extra
Hemstitched Cases, 10c extra

"Exclusively Here in Chicago"

Sheets and Cases, Second Floor.

Sale of Cotton Fabrics

Most in Demand
Brings 35,000 Yards
Greatly Underpriced

28c, 38c, 48c yd.

This year, when cottons are at such a fashion premium, it is amazing to get such a wide choice of the smartest ones at these "lowest-in-years" prices. Doubly important is the sale coming at the height of the summer season.

At 28c yd.

Piques, Meshes, Seed Dimities, Printed Dotted Swiss Voiles

At 38c yd.

Printed Piques
Plain Organdies
Printed Chiffon Voiles
Crocheted Meshes

At 48c yd.

Dotted and Plain Piques
Frost Meshes
Lace Corduroy
Heather Mixtures

Cottons, Second Floor.

If She Can Fashion Frocks for Herself, What a Sale for the Fabric-Wise Woman!

Printed Summer Silks 88c yd.

We've selected some of the favorite prints of the season from our higher priced assortments, and offer them in this Sale way below their usual price. Think of this—four yards, for instance, at 88c yard, a frock may be made for $3.52!

Silks, Second Floor.

Fashions to Rely Upon!

Now That Summer's in Earnest

Chalk Crepes $19.75

For Whatever You Do in The Country

At all smart country events you'll find chalk crepe. In stunning color contrast, this frock with its hand-fagoted yoke, short flared jacket. White with beetroot or navy, linen blue with navy, pink with beetroot. 14-20.

Sports Frocks, Fourth Floor.

Print Sheers $10.85

Dispel All Fears of A Summer In Town!

They look their cool selves as well as feeling cool. Especially nice is the geometrical print on this two-piece frock, which adds to its airiness with a deep cape. In navy, black and brown with white. In sizes 36 to 44.

Women's Moderate Price Frocks, Fourth Floor.

Here Are Cool, Ventilated, Air-Minded, Summery

White Mesh Shoes $10

Here's another reason why our shoe section has become headquarters for white shoes. Now everyone includes at least one pair of mesh shoes in her summer shoe wardrobe. Pumps, sandals, ties—all white with colored trims.

This all white mesh and kid pump is noted for its exceptional fit. $10.

T-strap sandal—mesh with kid. Open effect with side buckle. All white. $10.

For sport—black and white mesh or brown and white mesh with tips and foxings of the same color. $10.

Four eyelet white mesh tie interwoven with pastel threads. Also in brown or black with white mesh. $10.

Shoe Section, Third Floor.

Miraculous!

Fashions Smart for the Next Two Months Make Up These Groups of

Hats Reduced to $2.50

This large group of hats is from the French Room, Silhouette, Junia and Main Rooms. They are grouped in the Main Room to make choice easy.

Included—

Soft Fabrics

Brimmed Straws

They are in every type of summer hat—all around vacation styles that a summer's wardrobe simply can't do without.

About 500 Hats At $2.50 Each

Millinery, Fifth Floor.

CARSON PIRIE SCOTT & CO

SECTION TWO
SPORTS MARKETS
WANT ADS

Chicago Daily Tribune

THE WORLD'S GREATEST NEWSPAPER

MONDAY, JULY 4, 1932. *** 13

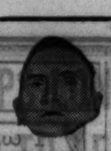

"I sold the bathroom fixtures the same day my Tribune Want Ad ran!"—Conrad Maurer, 6048 Kenwood Ave.

It makes no difference what you want to sell; there are buyers among the readers of Tribune Want Ads. Call Superior 0100—Adtaker.

PIRATES WREST LEAD FROM CUBS; WIN, 5 TO 4

EQUIPOISE GOES OUT FOR $20,000 GALLOP TODAY

He's People's Choice at Arlington.

The Field

THE field for the $20,000 added Stars and Stripes handicap, the feature of the holiday race program at Arlington today, is as follows:

Horse.	Wt.	Jockey.	Odds.
Equipoise	129	R. Workman	3-5
Jamestown	119	L. McAtee	8-1
*Polydorus	113	J. Malben	8-1
The Nut	116	C. Landolt	16-1
Tred Avon	107	J. H. Burke	15-1
*Yonkel	98	M. Lewis	8-1
Canfi	106	R. Schutte	50-1
Dr. Freeland	110	T. Salazar	100-1
Mate	120	E. Steffen	5-1
Plucky Play	113	G. Woolf	15-1
Paul Bunyan	107	W. Fronk	30-1

*Abraham Battelstein entry.

BY FRENCH LANE.

Equipoise will do more flying out at the Arlington Park race course this afternoon.

He is to parade to the post with ten other turf stars of the nation in the $20,000 added Stars and Stripes handicap at a mile and a furlong. Unless he slept badly last night and puts the wrong foot out of bed first this morning, he's going to be in great form when he starts out to do up this $20,000 job.

He Won't Mind Mud.

He was as fine a looking horse as any one would care to gaze upon late yesterday afternoon when Trainer Fred Hopkins ordered a nice hearty dinner of oats, hay, and mash served him. The rain was pattering down on the roof of Equipoise's stall and the Arlington racing strip was getting thoroughly drenched. "But any kind of going will be suitable to Equipoise," was the comment of Trainer Hopkins. Equipoise's past performances show he is just as good, or better, over a muddy strip as he is in the lightning fast going.

The renewal of the Stars and Stripes this afternoon, before a holiday crowd which may be the largest of the year at a race course in Chicago, brings back memories of the time when Equipoise began his meteoric career at the races. There were four budding champions in those days, Equipoise, Jamestown, Twenty Grand, and Mate—all struggling desperately for the 2 year old crown. The title fight wound up in a squabble. Two racegoers could not be found who would agree that one horse was better than the other.

Two Drop Out of Battle.

Then came the 3 year old campaign of this famous quartet. Equipoise and Jamestown went wrong in training early and dropped out of the fight. Mate and Twenty Grand carried on and fought all through their 3 year old campaigns like a couple of strange bulldogs and again one couldn't find two people who agreed on which was the 3 year old champion.

Twenty Grand is the only member of the quartet that is missing from the Stars and Stripes today. His legs finally gave way on him and he is on vacation. But Mate and Jamestown are not convinced that Equipoise is their master. They are going to tackle him this afternoon. Each has a big pull in the weights. And track conditions will make no difference, for Mate, like Equipoise, is at home in any sort of going, and so is Jamestown.

Equipoise's weight for the Stars and Stripes will be the crusher of 129 pounds. But that is not likely to stop him. For on last Thursday he carried 138 pounds and broke the world's record at a mile. Neither will the added distance stop him, for he has demonstrated time and again that despite his rather small build he can travel as far as any man's horse.

Steffen to Ride Mate.

Mate ran the greatest race of his career at Arlington a year ago when he beat Twenty Grand in the Classic and has worked in a fine way for today's race. For the first time this year a professional jockey will be riding him, Earl Steffen having been picked. In his numerous defeats earlier in the season, Pete Bostwick, the amateur rider and a brother of A. C. Bostwick, owner of Mate, has ridden him. In some quarters Mate's defeats were charged to the amateur pilot.

The Nut, Plucky Play, a sensational longshot of last season, Tred Avon, Polydorous, Yonkel, Canfi and old Paul Bunyan are others in the field. Unless they become frightened at the prospect of a clash with the mighty Equipoise it appears that all of them will parade to the post.

Great Supporting Card.

The Stars and Stripes handicap is backed up by one of the best racing programs ever arranged in Chicago. There's the Yankee Doodle purse engaging 12 fleet sprinters at 7 furlongs, the Columbia purse for 2 year old fillies that brings some of the best juveniles in the country to the post, and the Old Glory at a mile in which eight 3 year olds will be warming up for the Classic, the world's richest 3 year old race, which is to be run on July 16. There is another 2 years old race carded which carries the allowance clause, so this leaves only two claiming races on the program.

Post time this afternoon will be 2:15 o'clock instead of 2:30 which prevailed during the sessions of the Democratic convention last week.

THE GUMPS—IT WON'T BE LONG NOW
GO EAST— GO WEST— GO SOUTH— GO NORTH— BUT I AM HERE TO SPEND THE FOURTH—
HUR-RAY-
OH MIN!
7-4
Reg. U. S. Pat. Off.; Copyright, 1932, by The Chicago Tribune.

DOWNPOUR LETS UP LONG ENOUGH FOR SIX INNINGS

Malone Is Chased by Shower of Hits.

Between Drops

PITTSBURGH.	Ab	R	H	PA	CHICAGO.	Ab	R	H	PA
L.Wan'r,cf	4	1	1	1	0	Herman,2b	4	2	2	0	4
P.Wan'r,rf	4	1	2	3	0	English,3b	1	0	0	0	2
Vaugh'n,ss	3	0	1	1	3	Cuyler,cf	3	0	2	0	0
Trayn'r,3b	3	0	1	1	1	Steph'n,lf	3	0	1	1	0
Barbee,lf	3	0	0	1	0	Barton,rf	3	1	1	4	1
Suhr,1b	1	1	0	7	0	Grimm,1b	2	0	0	9	3
Piet,2b	2	1	2	1	2	Hartnett,c	3	0	0	2	0
Grace,c	3	0	0	2	0	Jurges,ss	3	1	2	0	1
Meine,p	3	1	1	1	2	Malone,p	0	0	0	1	0
						May,p	1	0	0	1	1
						*Moore	1	0	1	0	0
	26	5	8	18	8		24	4	9	18	11

*Batted for May in 6th.

Pittsburgh	003 300—5
Chicago	100 012—4

Error—Jurges. Runs batted in—Cuyler [2], Vaughan, Traynor, Meine, P. Waner, Barton, Moore. Two base hits—Herman, Stephenson, Moore. Home run—Barton. Sacrifices—English, Malone. Double plays—Piet to Vaughan to Suhr; Barton to Hartnett. Left on bases—Pittsburgh, 6; Chicago, 6. Bases on balls—Malone, 3; Meine, 2. Struck out—May, 1; Meine, 1. Hits—Malone, 7 in 3 1-3 innings; May, 1 in 2 2-3. Losing pitcher—Malone. Umpires—Pfirman and Reardon. Time, 1:18.

BY IRVING VAUGHAN.

A lull in yesterday's downpour was all the Pittsburgh Pirates needed to put on a big leap which carried them over the heads of the Cubs into first place in the National league's compact flag marathon. During the lull, extensive enough to permit six innings of play before the principals became drenched, the Buccaneers hammered the ball hard enough to assure themselves an abbreviated victory by 5 to 4. That was all that was staged of the show which had been planned as a double header.

The Pirates, showing the qualities that have carried them from nowhere to the top of the pile in the course of a few weeks, gave Pat Malone a course of treatment highly distasteful to the Cubs as well as to 15,000 spectators. With the Waner boys showing the way, as usual, the Bucs hopped on the big right hander for four successive hits and two runs in the third. And in the fourth Pat's own lack of control, coupled with a blunder by Bill Jurges, not to mention another jolt from Paul Waner, settled everything with a cluster of three tallies.

Solve Meine's Pitching.

It probably was well for Heinie Meine, the Pirate starter, that the rain relieved him of the necessity of a full day's work. The Cubs were just getting on to the knack of how to hit him when the party broke up. He pitched with amazing skill for four innings, during which the north siders promoted only four hits and one run. In the fifth they managed to stage a conspiracy that produced another tally. Then in the sixth they became serious about their work. Vin Barton unloaded his first homer since his return from minor league exile. Another run followed before the inning ended, and the tying tally might have grown into existence if Meine, out of sheer self-defense, hadn't clutched a drive that started as if it would send in the tying run from second base.

A new batting arrangement devised by the switching of English and Herman worked to the extent of one Cub run in the opening inning, but the advantage didn't mean anything. Herman, leading off instead of swinging in the second notch, slipped a two bagger along the third base line. English moved him to third on a sacrifice. Cuyler then pushed a single through an infield drawn in for a possible play at the plate, and Herman scored. The chance for additional amusement at Meine's expense was shattered when Stephenson bounced into a double play.

Malone Falls Apart.

What had been an impressive performance by Malone began to fall

[Continued on page 15, column 7.]

WHAT! BERLIN THINKS ONE COP CAN BEAT PHAGAN

If Campe's Smart He'll Bring a Squad.

BY WILFRID SMITH.

If you want some one to do a bit of fighting for you, if you would get a lad who fights for the love of fighting, see Johnny Phagan. Negro welterweight, champion of Chicagoland and intercity titleholder.

JOHNNY PHAGAN.

Johnny Phagan. That name stands for just about 100 per cent perfection in amateur boxing circles. When he has scaled down to 147 pounds, the welterweight limit [his normal weight is 152 pounds] Phagan has proved himself the best of scrappers in this region. The last time any one took him at the 147 pound weight was in the 1931 Golden Gloves tournament, when Georgie Keenan won and later became the champion.

Whips New York Foe.

Keenan defeated Phagan that year in the semi-finals, but Johnny was named alternate on the squad, and before the intercity bouts were held had been advanced to runner-up position. He met and defeated his New York opponent, contributing to the 13 to 3 Chicago victory.

Johnny will be 20 years old July 16, which by coincidence is also the birthday of Leo Rodak, captain of Chicago's Golden Gloves boxers. Phagan has been boxing for more than four years, so long, in fact, he has forgotten how many bouts he has had. He guesses it is nearly 300, for he always has been ready to meet all comers. Although he lives on the west side, 2019 Maple avenue, he's the pride of the south side of town. When he climbs into the ring at the Savoy arena, either to box or to second some colored lad, the cheers remind one of a national political convention and are probably much more sincere.

Born in Georgia.

Johnny was born in Waco, Ga. He's one of five children, two of them girls. Sixteen years ago his parents came to Chicago, where Johnny attended the Hayes school and then went to Crane Technical High school for three years before he dropped out to help with the family finances. He studied auto mechanics at Crane and one of these days, after he has had opportunity to demonstrate his ability in professional boxing, he expects to take up that trade. Johnny will become a professional after the international bouts with Germany July 26 at Soldiers' field.

Phagan is matched against Erich Campe, a 23 year old Berlin policeman, in the international matches. Johnny, however, long ago ceased to worry about his opponents. International competition is new, of course, for last year Johnny was not one of the select eight amateurs which fought and defeated the champions of France at Soldiers' field. But now that he has been chosen for that honor he has postponed his professional debut. Undoubtedly he is the best Negro amateur boxer ever developed in Chicago, and some day he expects to emulate Young Jack Thompson, who twice has held the welterweight championship of the world.

How He Socks 'Em.

To listen to Johnny's slow southern drawl one would not suspect that in the ring he's merciless. Many times he is not extended and is content to win on points. But the better the opposition the harder Johnny fights. He went against Sam Kanterwitz in the intercity bouts at Madison Square garden last March. Kanterwitz was one of New York's best. Two rounds of that fight were even, but in the last three minutes Phagan carried the attack to his rival, pummeled him around the ring, and won the unanimous decision of judges and referee.

Johnny began boxing at the Lawndale gymnasium on the west side in 1928. Since then he has developed into a splendid boxer. He's 5 feet 11 inches tall, fast on his feet, clever

[Continued on next page, column 5.]

SO LONG, TILL NEXT YEAR AND ANOTHER CRUISE

Back home. Chicago Boy Scouts, who paddled down the Fox river on The Tribune canoe cruise, reached the city last night at the Union station and bid adieu to Bob Becker, Tribune woods and water reporter. One week's cruise, outdoor camping and nature study finds these scouts full of tales of adventure and good times today. Other scouts will make a similar trip next year. [TRIBUNE Photo.]

Throngs Greet Schmeling in Berlin, Bremen

BY SIGRID SCHULTZ.

[Chicago Tribune Press Service.]

BERLIN, July 3.—Thousands of boxing fans jammed the railroad station in the Zoological gardens today to roar a welcome to Max Schmeling as he arrived from the United States. The ex-champion was cheered as no single individual has ever been cheered by German sports fans, and the crowd virtually crushed Max, his mother and brother as it surged forward in its enthusiasm.

New York boxing officials took the world's championship from Max, but in doing so they gave him the warmest devotion of thousands who heretofore had only cheered Max because it was the thing to do for a champion. Now the masses stick behind him as if he were the one and only idol of their lives.

U. S. Press Fair, Says Max.

When the ship Columbus pulled into Bremerhaven, thousands more welcomed the ex-champion than when he arrived as victor. His mother was first to climb abroad to greet him. Enthusiastic fans tried to scale the sides of the ship before the gangways were down.

Schmeling spoke with enthusiasm of "the fairness and squareness of the American press." He plans to return to America in August to "seek revenge from Sharkey." Before this he expects to battle Larry Gains in London.

He'll Help Amateurs.

The Bremen senate and sport authorities welcomed Schmeling with official speeches. He also was welcomed officially in Berlin. Before he went on to a round of receptions in his honor, Max told representatives of the amateur boxers that he will make himself free whenever they want him this week so he can have a "real talk with the boys" before they sail to America to fight the Chicago Golden Glove boxers in Soldiers' field on July 26.

SARAZEN SHOOTS 66 IN THE RAIN IN OHIO EXHIBITION

Akron, O., July 3.—[Special.]—Gene Sarazen, British and United States open golf champion, turned in a brilliant 66 over the par 70 municipal course in an exhibition today.

Playing in a best ball match, Sarazen trod eighteen holes followed by several hundred spectators in a downpour of rain. His partner was Lew Wildron, Barberton Brookside pro. They won five up from Tommy Armour and Ernie Shave, the latter Akron municipal pro.

Sarazen went out in 34, one under par, and returned in 32, three under par, for his 66. Armour was out in 38 and in with 36 for a 74.

They're Going, Going—

But If You Buy Your Tickets Now You Won't Be Out in the Cold When All of the Seats for the

INTERNATIONAL GOLDEN GLOVES BOUTS BETWEEN THE

United States and Germany

at Soldiers' Field, July 26, ARE GONE!

They Are On Sale at the

Tribune Public Service Office
1 South Dearborn Street

or You Can Order Them by Mail from

GOLDEN GLOVES TICKET MANAGER, TRIBUNE TOWER for

55c, $1.10, $2.20, $3.30

(Including Tax)

STOEFEN BEATS PARKER FOR OHIO SINGLES TITLE

Cleveland, O., July 3.—(AP)—Lester Stoefen of Los Angeles proved a better mudder today than 16 year old Frankie Parker of Milwaukee, and he took mud and mire in his stride to capture the Ohio state singles championship. Stoefen won the match, 6-3, 3-6, 6-4, 7-5, in a tennis display badly swamped in rain and muck.

The court was slippery from a drizzle that started five minutes before the match, but the first two sets contained some fairly presentable tennis despite the fact that neither Parker nor Stoefen extended himself.

A driving rain forced an hour's intermission, and when play was resumed it soon became apparent that the winner would be the one who was most successful in traversing the mud. Stoefen's long legs proved the deciding factor.

Parker defeated Stoefen at Chicago last Sunday for the western singles title.

Mrs. Barbara Duffy, Cleveland, meets Helen Fulton of Chicago tomorrow in the women's singles finals.

Browns Buy Scharein; Send Kloza Back to Farm

St. Louis, Mo., July 3.—(AP)—Arthur Scharein, a shortstop, has been purchased by the St. Louis Browns from their Longview Texas league farm, and Jack Kloza, outfielder, has been released by the Browns to Longview, it was announced today.

Home Run Leaders

Foxx, Athletics	20	Simmons, Athletics	16
Klein, Phillies	24	Wilson, Pirates	15
Ruth, Yankees	22	Terry, Giants	15
Gehrig, Yankees	19	Averill, Indians	15

AMERICANS JOIN 180,000 THRONG AT SOKOL MEET

PRAGUE, Czechoslovakia, July 3.—(AP)—The ninth national congress of the Czechoslovakian Gymnastic Society, [Sokol] was held today in the presence of President T. G. Masaryk, diplomats from several countries and 180,000 spectators. The celebration was climaxed with gymnastic performances of 50,000 persons in a newly constructed stadium.

The city was gaily decorated for the 100,000 visitors from many countries, among whom was a delegation of 700 American Czechs led by John Benes of Racine, Wis., a brother of Dr. Eduard Benes, the foreign minister.

Frank Wlash of Chicago, a member of the American delegation, presented a Washington bust to the Sokol organization. Later President Masaryk received Wlash and Jan Zeman of New York and thanked them for their efforts to bring a large number of American Czechs to the homeland.

Tomorrow American Independence day will be honored with a parade led by American Czechs, who will deposit a wreath on Wilson monument.

Jones and Sweetser Beat Burke and Farrell, 1 Up

Scarborough, N. Y., July 3.—[Special.]—An eagle 3 by Jess Sweetser on the 18th hole gave him and Bobby Jones a 1 up victory over Billy Burke and Johnny Farrell in an 18 hole best ball exhibition match played today at the Sleepy Hollow Country club. Burke had the best medal score, a 67, which is an unofficial record for the club's revamped course. Sweetser had 69 and Jones and Farrell 71.

Cruise Over; Scouts Home with Stories

BY BOB BECKER.

The Chicago Boy Scouts who returned home last night after completing THE CHICAGO TRIBUNE canoe cruise down the Fox river brought with them enviable records in a number of outdoor studies carried on during the cruise.

A summary of the program which the boys followed from the time they started the trip at Aurora until they pulled their canoes out of the water near the mouth of the Fox river, attests to the variety of activities the Scouts engaged in. A partial list is as follows:

Woodcraft, including the use of the compass and getting acquainted with new trees, plants, and shrubs.

Canoeing, swimming, and camp craft requiring each boy to select his own camp site and pitch his own tent.

Bird study, involving the identification of fifty-one species between Aurora and Wedron, including the cliff swallow, whippoorwill, waxwing, and yellow billed cuckoo.

Geology, especially as related to the St. Peter's sandstone formation in the Fox and Illinois valleys.

They Study History, Too.

In addition the scouts dipped into the thrilling history of Illinois' early Indian days when various tribes lived, fought, and traded in the Fox river and Illinois valleys. Numerous historical sites, including a battle ground and one old trading post, were inspected by the party.

While taking this liberal course mixed with rousing camp fires and many sport contests, the scouts also picked up some fishing yarns. They caught as many fish by having black bass jump in the canoes as some hook and line anglers can catch in several days along the Fox. The record was six bass in one canoe in one day. The largest fish was 15 inches in length.

Boys Thank the Tribune.

At the campfire Saturday night the boys told their impressions of the trip and gave a vote of thanks to THE TRIBUNE for making possible the cruise. Awards were made to winners in the various outdoor contests by Chet Koehler, chief scout master. Bob Grosscup was pronounced the fastest water traveler in the party, as he scored 15 points in the swimming races. Charles Lassman was second with 5 points, and Herbert Krauss third with 4 points.

This Fox river cruise, conducted by THE TRIBUNE in coöperation with the Chicago scout headquarters, was the fifth of such outdoor trips on which Chicagoland scouts have been taken. With adult leaders in charge, boys have been given a taste of real camping and river cruising on the Muskegon river, Michigan; Flambeau river, Wisconsin; Tippecanoe river, Indiana; and the Rock and Fox rivers in Illinois.

SOX WIN, 7 TO 4; BOB FOTHERGILL HITS HOME RUN

Caraway Keeps Browns in Check Until Ninth.

Red to the Rescue

CHICAGO.	Ab	R	H	PA	ST. LOUIS.	Ab	R	H	PA
Seeds,cf	4	0	0	3	0	Schulte,cf	4	1	1	5	0
Hayes,2b	5	1	2	4	7	Burns,1b	3	1	0	11	0
Sull'n,3b	5	1	2	2	2	Camp'll,rf	5	2	2	2	0
Foth'll,lf	4	2	2	0	0	Goslin,lf	3	0	1	1	0
Hodapp,lf	1	0	0	0	0	Melillo,2b	4	0	1	0	5
Kress,rf	5	1	3	3	0	Storti,3b	4	0	1	1	2
Blue,1b	4	1	1	11	0	Beng'gh,c	4	0	1	2	2
Appling,ss	5	0	1	1	4	Levey,ss	4	0	1	5	0
Grube,c	3	1	1	2	0	Hadley,p	0	0	0	0	0
Caraway,p	3	0	1	0	2	Blach'er,p	2	0	1	0	2
Faber,p	0	0	0	1	0						
	39	7	13	27	15		*36	4	9	27	11

*Bettencourt batted for Blacholder and G. Fisher for Bengough in ninth.

Chicago	210 030 001—7
St. Louis	000 100 003—4

Errors—Hayes, Sullivan, Levey, Hadley. Two base hit—Sullivan. Home run—Fothergill. Runs batted in—Fothergill [2], Hayes, Appling [2], Blue, Campbell, Melillo, Storti. Sacrifice hits—Caraway, Grube. Double plays—Sullivan to Hayes to Blue; Hayes to Appling to Blue; Hayes to Blue. Wild pitches—Hadley [2]. Hit by pitcher—Caraway [Burns]. Bases on balls—Caraway, 6; Hadley, 2; Faber, 1. Struck out—Hadley, 2; Caraway, 2; Blacholder, 1. Hits—Hadley, 6 in 4 innings [none out in fifth]; Caraway, 3 in 5 2-3; Blacholder, 4 in 3; Faber, 1 in 1-3. Left on bases—St. Louis, 12; Chicago, 9. Winning pitcher—Caraway. Losing pitcher—Hadley. Time—2:28. Umpires—Nallin and Van Grafian.

BY EDWARD BURNS.

[Chicago Tribune Press Service.]

St. Louis, Mo., July 3.—The White Sox today continued to celebrate their return to baseball orthodoxy by tendering the St. Louis Browns another licking, 7 to 4, in the one game that was salvaged from a rainsoaked scheduled double header. The Browns were held to one run for 8 2-3 innings, but chased over three counters after two were out in the ninth and had the bases full when the game ended.

Infielders again were assigned to positions they know how to play and the friskiness which was so apparent after the innovation, first introduced yesterday, was joyously apparent today.

You can get some idea, when you are told that Pat Caraway pitched his second victory of the year and his first since April 16—turning in a rather handsome performance, except that Faber had to go in with two out and the bases full in the ninth.

Fothergill, Hayes Star.

Moreover, Rob Roy Fothergill emerged from his slump to smack a homer with one on in the first inning and came back to single and start a three run rally in the fifth. In four times at bat today, Fothergill made as many hits as he had in 32 previous times at bat and his total bases were five, as compared to two during his slump period.

Jack Hayes, perhaps the happiest of the players as a result of the return to normalcy, assisted materially in the production of two of the first three Sox runs with singles in the first and second innings and despite a muddy track, fielded his position as he always has played second, with exceeding brilliance.

Though Hayes' error enabled the Browns to score their first run in the fourth he came up with many good plays, including participation in three rapid double plays of the type which almost became extinct during the frenzied era when players were being assigned to positions about which they knew the least. The last of these double killings came in the ninth before the belated last minute disturbance and probably prevented another heart breaking reversal.

Fothergill Slams One.

Fothergill's emergence from his big batting slump came after two were out in the first inning. After Seeds had lined to Burns, Hayes got the first of his hits, a single to center, and went, to second while Melillo was throwing out Sullivan. Fothergill then drove the ball into the left field bleacher, scoring Hayes ahead of him. Kress was safe on Levey's error, but Melillo threw out Blue.

Appling fanned to start the second inning, but Grube singled to left. Caraway bunted and Grube was safe at second and Pat at first when Hadley made a wide throw to first. Seeds

[Continued on page 15, column 3.]

Major Leagues

NATIONAL LEAGUE.

	W.	L.	Pct.		W.	L.	Pct.
Pittsburgh	35	29	.547	St. Louis	35	34	.507
CHICAGO	37	32	.536	New York	33	34	.485
Boston	37	34	.521	Brooklyn	35	38	.479
Philadel.	39	36	.520	Cincinnati	33	46	.418

YESTERDAY'S RESULTS.

Pittsburgh	5;	Chicago	4
[Called at end of sixth; rain.]			
New York	5;	Boston	2
Philadelphia	4;	Brooklyn	3
[Eleven innings.]			
Cincinnati	4;	St. Louis	2

GAMES TODAY.

Chicago at Phila. [2], Boston at Phila. [2]. Brooklyn at N. Y. [2], Cinc. at St. Louis [2].

AMERICAN LEAGUE.

	W.	L.	Pct.		W.	L.	Pct.
New York	50	21	.704	Washington	38	34	.528
Philadel.	43	31	.581	St. Louis	35	34	.507
Detroit	39	29	.574	CHICAGO	32	43	.368
Cleveland	38	33	.535	Boston	14	57	.197

YESTERDAY'S RESULTS.

Chicago	7;	St. Louis	4
New York	13;	Boston	2
Philadelphia	6;	Washington	3
Cleveland	7;	Detroit	4

GAMES TODAY.

Cleveland at Chi. [2], N. Y. at Wash. [2]. St. L. at Detroit [2], Phila. at Boston [2].

CENTRAL STATES HAVE EDGE IN OLYMPIC TESTS

Collegiate Stars Lead in Qualifying Marks.

Unless the former college and university stars from the east and from the Pacific coast come to the aid of the present generation of athletes, the central states will supply more than half of the American talent in the Olympic games. This is revealed in a comparison of performances Saturday in the intercollegiate track and field meet at Berkeley, Cal., and the marks made last month in the national collegiates at Stagg field.

Athletes of the central states won nine and tied one of the 15 events, losing only five in the table of comparisons. With Ralph Metcalfe of Marquette university leading the way with two titles in the national collegiates, in the 100 and 220 yard dashes, the central states added the mile, two miles, high and low hurdles, high jump, broad jump and shot put. The pole vault mark went to a tie at 13 feet 10 inches.

East Beats West.

Saturday's meet at Berkeley was the 56th annual intercollegiate A. A. A. A. carnival and it was held on the Pacific coast for the first time. Stanford, Southern California and California took five titles and tied for two others. The remaining went to the east.

The comparison of records for the 1932 national collegiates and the intercollegiates follows:

Event—	I.C.A.A.A.A.	N.C.A.A.
100 yards	:09.9	:09.5
220 yards	:21.3	:20.5
440 yards	:47	:48.1
Half mile	1:51.9	1:53.5
Mile	4:14.8	4:11.1
Two miles	9:22.2	9:16.7
High hurdles	:15	:14.1
Low hurdles	:23.8	:23.7
High jump	6 ft. 4 in.	6 ft. 5¾ in.
Broad jump	24 ft. 1¾ in.	25 ft. 6¾ in.
Pole vault	13 ft. 10 in.	13 ft. 10 in.
Shot put	51 ft. 11¾ in.	53 ft. 5¾ in.
Hammer throw	170 ft. 6¾ in.	160 ft. 9¾ in.
Discus	160 ft. 9 in.	156 ft. 4¾ in.
Javelin	220 ft. 10¾ in.	215 ft.

Here is the same table of events with the winners of each event in the two meets. Two of the N. C. A. A. title winners came from the east, McDougall of Pennsylvania in the hammer throw, and Williams of Hampton Institute in the javelin. Neither won in the intersectional table of comparisons, however.

I.C.A.A.A.A. Winner.	Event—	N.C.A.A. Winner.
Wykoff	100 yards	Metcalfe
Kiesel	220 yards	Metcalfe
Carr	440 yards	Wilson
Eastman	Half mile	Hornbostel
Mangan	Mile	Cunningham
McCluskey	Two miles	Shugert
Record	High hurdles	Saling
Yates	Low hurdles	Keller
O'Connor	High jump	Nelson
Van Osdel		
Barber	Broad jump	Redd
Graber		
Miller	Pole vault	Beecher
Thompson		
Gray	Shot put	Rhea
Zaremba	Hammer	McDougall
Jones	Discus	Purma
Metcalfe	Javelin	Williams

The outstanding surprise of the intercollegiates Saturday was the defeat of Eastman of Stanford in the 440 yard run by Carr of Pennsylvania. Eastman, the wonder runner, who had been timed in 46 4-10 seconds, one second under the old world's record for the quarter, was beaten in the fast time of 47 seconds.

The meet at Berkeley and the semi-final Olympic trials at Long Beach, Cal., and Dyche stadium, Evanston, complete the American preliminaries. The qualifying athletes from these three meets, the eastern semi-finals held at Harvard last month and the national collegiates, will come together July 15 and 16 at Stanford university. From this competition will come America's Olympic track and field team.

HINKEL GETS 3D PLACE ON U. S. WALKING TEAM

Los Angeles, Cal., July 3.—(AP)—Harry Hinkle of the Los Angeles Athletic club, since 1925 the national three mile champion, won the third place on the United States 50,000 meters walking team today over a field of thirteen starters, covering the grueling distance in 5 hours 12 minutes and 57 seconds.

Sprinting on the last three miles after trailing in third place most of the way, Michael Pecora of the Central Y. M. C. A., Brooklyn, came in second, 7 minutes 40 seconds behind Hinkel, to become the American team alternate. After trudging along in second place most of the route of more than 31 miles, Eugene Newton, representing the Cross Country club of Baltimore, Md., came in third in 5 hours 29 minutes 18 seconds.

The first three came in under the time of 5 hours 30 minutes in which Ernest Crosby of the Cross Country club, Baltimore, won at New York several weeks ago to make the team. Bill Chisholm of the Los Angeles A. C. finished second in this race to win the other Olympic team post.

ENGLISH NAME LORD BURGHLEY OLYMPIC LEADER

LONDON, July 3.—(AP)—Lord David Burghley, famous hurdler, will captain the British Olympic track and field team selected tonight.

The team follows:

100 METERS—P. P. Reid, English champion; Fuller and Page.

200 METERS—Reid, English champion; Englehart and Fuller.

400 METERS—T. Hampson, Stoneley, English champion; and either G. L. Rampling or Powell.

800 METERS—Hampson, English champion, and Powell.

1,500 METERS—R. H. Thomas and Cornes, English champion.

5,000 METERS—Burns, Bailey, and Evenson.

STEEPLECHASE—Bailey and Evenson.

50,000 METERS WALK—Green.

MARATHON—McLeod, Wright, and Ferris.

110 METER HURDLES—Lord Burghley, Pintay, and Harper.

400 METER HURDLES—Lord Burghley.

British Schooner Off for Home After Bermuda Race

Newport, R. I., July 3.—[Special.]—The British schooner Jolie Brise, owned by Capt. Robert Somerset of London, sailed from here today for Cowes, England. The Jolie Brise was one of the starters in the race to Bermuda, but dropped out to go to the rescue of the crew of the Adriana, which caught fire at sea. Sherman Hoyt, well known amateur skipper, sailed with Capt. Somerset.

SMITTY—SMART ALEC!

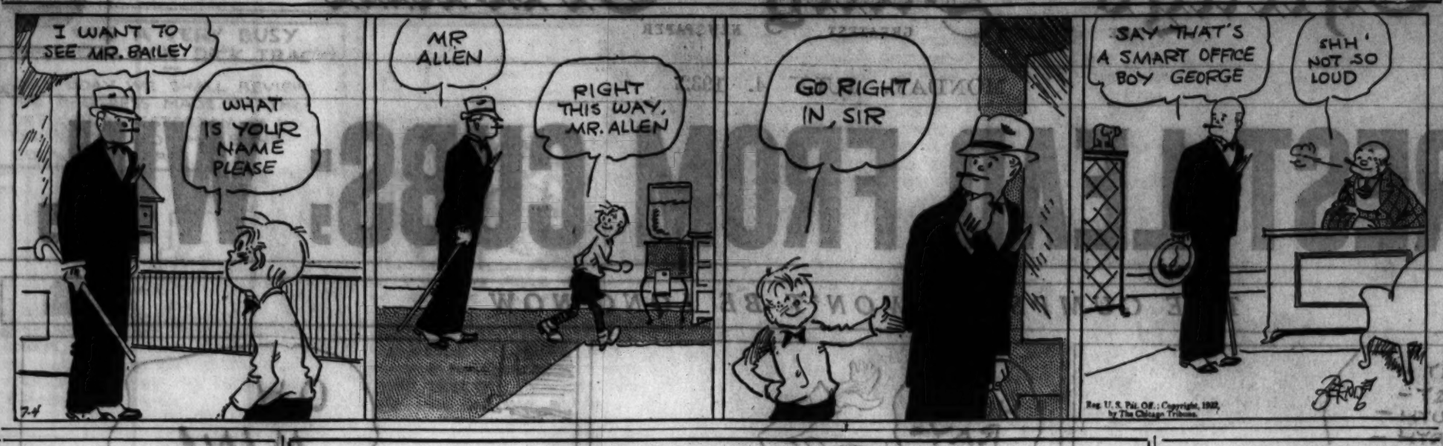

Classic Next Objective for Top Flight

Top Flight came out of her victory in the Arlington Oaks in fine condition, Trainer Tom Healy reported last night. He will begin pointing the filly today for her two remaining Arlington engagements, the Classic and the Matron stakes.

Hank Mills, the youthful riding sensation of the New York tracks, will arrive at Arlington today, but probably too late to get into action before tomorrow afternoon. He is coming with the horses James Fitzsimmons is bringing here. Faireno, the Belmont and the Dwyer stakes winner, is among them.

Gusto, American Derby winner and second to Faireno in the Dwyer, will return from New York today. Stepenfetchit and Osculator, first and second, respectively, in the Latonia Derby, also will pull in at Arlington this morning.

Few 2 year olds racing in the west this year have been more consistent than Mr. Joe, property of Charles Van Meter of Lexington. This youngster has been to the post six times. He was first twice and second on the other four occasions.

Andrew Joyner, trainer for George D. Widener, hasn't lost faith in Mr. Widener's filly Evening as a result of her trouncing at the hands of Top Flight in the Arlington Oaks. It was Evening's first start in many weeks and Trainer Joyner believes she will be much better when she opposes Top Flight in the Classic.

Among the stake race attractions at Arlington this week are:

Tomorrow—The River Forest, two year old colts and geldings, at 5½ furlongs, gross value, $5,000.

Wednesday—The Oak Park, claiming sweepstake for three year olds at 1 mile, value, $4,500.

Thursday — The Geneva, claiming sweepstake for two year old fillies at 5½ furlongs, value, $4,800.

Friday—The Crystal Lake, claiming sweepstake for three year olds and upward at 1 mile and a furlong, value, $4,500.

JONATH, PELTZER WIN TITLES IN GERMAN TRACK

HANOVER, Germany, July 3.—(AP)—Arthur Jonath won the 200 meters title in the German track and field meet today in 21.2 seconds. Jonath had won the 100 meter championship yesterday.

Dr. Otto Peltzer won the 800 meters in 1:54.4. The 1,500 meters went to Wichmann in 4:01.8. Other champions crowned were:

5,000 METERS—Syring, 14:36.4.

400 METER RELAY—Sport club Entracht Frankfurt, :41.4.

1,600 METER RELAY—Berlin police, 3:20.

110 METER HURDLES—Wagener, :14.8.

400 METER HURDLES—Nottbleck, :54.4.

DECATHLON—Eberle, 7805.455 points.

DISCUS—Hirschfeld, 46.08 meters (151 feet 2 27-128 inches).

JAVELIN THROW—Weimann, 67.23 meters (220 feet 6 111-128 inches).

HIGH JUMP—Bornhoefft, 1.93 meters (6 feet 4 inches).

BROAD JUMP—Koechermann, 7.32 meters (24 feet 1¼ inches).

Jonath had won the 100 meters yesterday in 10.6 seconds. The 400 meters went to Metzner in 47.8, the 10,000 meters to Syring in 31:21.2, and the Marathon to Brauch in 2:41:34.

In the field events, Emil Hirschfeld, holder of the listed world's record of 52 feet 7½ inches for the shot put, won his specialty with a toss of 48 feet 11 7-32 inches. He tossed the 16 pound ball 52 feet and a fraction of an inch in a test heave.

Mueller won the pole vault at 13 feet 3½ inches, and Oebus the 56 pound weight throw at 35 feet 4 23-32 inches.

Johnson to Seek Olympic 200 Meters Berth on Coast

Bloomington, Ill., July 3.—[Special.]—James Johnson, State Normal's colored sprinter, announced today he will concentrate on the 200 meters in the Palo Alto Olympic trials as a result of his record breaking performance in that event yesterday at Evanston. His former intentions were to train for the 100 meters event.

Fight Cards

TONIGHT.

MARIGOLD GARDEN.

[Broadway and Grace street.]

Red Chinski vs. Joe Jackson.
Bill Connell vs. Knute Christensen.
Scotty Sylvano vs. Earl Watson.
Harold Lamby vs. Jack Coulon.
Ed Leverette vs. Rudy Schuragi.
Clarence Smith vs. Modest Ferrell.
Two other bouts.

TOMORROW NIGHT.

PEP KERWIN'S STADIUM.

[Western and Devon avenues.]

Henry Rothler vs. Laddie Tonelli.
Leo Rodak vs. Sam Karlen.
Duffy Dvonch vs. Chester Bukowski.
Phil Fernice vs. Nick Seranda.
Four other bouts.

SAVOY ARENA.

[4733 South Park Way.]

Fred Williams vs. Frank Serano.
Floyd Embry vs. Dick Murguria.
Al Shirais vs. Benny Gwenkalis.
James Hodge vs. Ike Franklin.
Hugh Allen vs. Lee Saunders.
Three other bouts.

HE'S ABOUT DUE FOR VICTORY

Mate, which won the Classic last year, returns to Arlington Park today in the $20,000 Stars and Stripes handicap. Mate has been unable to win a race this year, but has turned in good workouts since coming to Chicago. [TRIBUNE Photo.]

NEWS FROM THE RACE TRACKS

LATONIA ENTRIES.

FIRST RACE—Purse $800, maidens, 2 year old fillies, 5½ furlongs:

Cora Dormar	115	Reed's Choice	115
†Sugar Blanche	115	*Miss Cameron	115
Perfect Dream	115	†Polly Mac	115
Lilac	115	†Money Wild	115
†Ain What	115	Elmira	115
Codetta	115	Transfix	115
Nettie Irene	115	Twenty Nine	115
Mom's Polly	115	†Next Call	115
Play Lady	115	Sister Electa	115
Terry Lass	115	Lady Alcena	115

†Unentries stable entry: ‡First and Geary entry: ‡Platt entry.

SECOND RACE—Purse $800, claiming, 3 year olds, 6 furlongs:

Jodie K	110	Benefit	113
Louie Dear	112	Lonell	108
High Proof	118	Stella F	106
Fire Flash	110	Our Grey	110
*Barahkova	110	Phaseldais	108
Slash	114	Tadcaster	115
By Gracious	112	Ellen D	110
Chuck B	114	Coast Patrol	112
Captain Joy	110	Orill Gaff	115
Kilmon	110	Field Goal	110
Catwalk	110	Timbuctoo	110
Back Kick	110	Ridgewise	112
Spring Flight	110	Aurebon	110
Hasty Peter	112	Don Slide	110
Popo	110	Mighty Atom	110
Hernando	114	*Bob's Buddy	107
Sun Gros	114	Ostiad	110

FOURTH RACE—Purse $800, claiming, 3 year olds, 6 furlongs:

Lovely Woman	108	Vonnie	114
Yotan	108	Sans Coin	108
*Dunny Boy	110	Adsum	116
Cuyler	113	*Jane Packard	103
Fairy Lass	108	Sobieha	110
Hard Lines	108	Master Sweet	108
Good Time Boy	113	Worthy Polly	110

FIFTH RACE—Purse $5,000, added, handicap, 3 year olds and up, 1¼ miles:

Riderwind	108	Gusty	108
Cousin Jo	105	Street Singer	102
Manis	110	Biot	101
Pittsburgher	111		

SIXTH RACE—Purse $800, claiming, 4 year olds and up, 1¼ miles:

*Alvin Raushaw	111	*Nuckols Boy	108
*Hilda Arious	113	Mael	108
Tea Cracker	115	*Crossed Wires	100
Klair	113	Dorita	111
*Pollywog	108	Lady Gibson	108
Orchestration	113	Fair Manna	108
Little Chip	113	Pretty Penny	108
Ben Blair	116	Limbus	116

SEVENTH RACE—Purse $900, claiming, 4 year olds and up, 1 1-16 miles:

Jack Murphy	113	Noiman	108
Ellice	111	*Stop Gap	111
Mary Mason	108	*Black Dust	108
Grecian Beauty	108	Blast	116
Wood River	110	Broad Axe	113
Town Limit	108	†King Pin	113
Veil B. Jones	108	Dusty	108
La Feria	100	Jack Berry	113
Major Lanshier	113		

EIGHTH RACE—(Substitute); Purse $800, maiden 2 year old fillies, 5½ furlongs:

Calara	115	Momo	115
Repression	113	Lady of Grace	115
Tynara	115	Tea Rose	115
Caterette	115	Ridge Lady	115
Faithful Edith	115	Bright Chestnut	115
Mrs. Let	115	Nirosh	115
Rivette	100	Bring Back	115
Nanuv D	115	Sweet Peach	115
Pine Fibre	115	Alma S	113
Bonnie Maritz	115	Belle Hardies	115

*Apprentice allowance claimed.
Weather clear; track fast.

AQUEDUCT ENTRIES.

FIRST RACE—Purse $800, claiming, 2 year olds, 5 furlongs:

St. Nick	114	Revonah	110
Lads Cariso	109	*Dorsaye	109
Track Fashion	107	Curlette	103
Chain	114	Chiltenny	114
Flying Dragon	114	All Ablaze	113
Bel Ora	111	Crashodier	110
Modern Ace	114		

SECOND RACE—Purse $1,000, steeplechase, conditions, hunters, 5 year olds and up, about 2¼ miles:

Va. Lightning	162	*Kakimono	150
Fairy Girl	154	Point Breeze	159
Bandit	158	Ladala	153

THIRD RACE—Purse $2,000, added, Astoria stakes, fillies, 2 year olds, 5 furlongs:

Glorify	122	Miss Rome	107
White Lies	112	Ship Ablaze	112
Dalsie	114		

FOURTH RACE—Purse $4,000, added, Carter handicap, 3 year olds and up, 7 furlongs:

Mr. Sponge	128	Ironclad	116
Starcraft	112	Pompeius	111
Microphone	107	Hellanthus	118
Happy Scot	117		

FIFTH RACE—Purse $800, claiming, 3 year olds and up, 1 5-16 miles:

†Abeth	100	Gully Jumper	114
Call Play	100	Arrow Flight	107
Stellanova	106	Brandon Rose	103
Excursion	100		

SIXTH RACE—Purse $1,000, added, claiming handicap, 3 year olds and up, 1 mile:

*Delicacy	101	Spinach	112
Pro Bono	100	Martis	108
Jamison	108		

*Five pounds claimed; †7 pounds claimed.
Weather clear; track fast.

Fans Wait in Rain; Call Off Gaelic Football Games

The Irish huling match between St. Louis and Chicago teams, scheduled for yesterday at Normal park, 61st street and Racine avenue, was postponed because of rain and will be played today. Hundreds of fans, many of whom came on from Detroit and St. Louis, were at the gates before the announcement of the postponement. Two Gaelic football matches also are on today's program.

ARLINGTON PARK Odds and Jockeys

FIRST RACE—5½ furlongs, 2 year olds:

Horse	PP.	Wt.	Jockey.	Odds.
Hope to Do	8	118	J. Renick	5-1
Redress	7	118	R. Workman	6-1
Charley O.	3	118	No boy	6-1
Lord Raglan	17	118	R. Carter	30-1
Judge Judy	20	118	No boy	30-1
Uncle Donald	16	118	A. Anderson	15-1
Blessed Event	18	118	L. Fator	20-1
Marooned	11	118	R.Leischman	3-1
Rush Hour	2	118	J. H. Burke	8-1
Interpreter	9	118	R. Jones	6-1
Carry the News	1	118	E. E. Allen	10-1
Northgall s	14	118	W. Mann	6-1
Flying Fleet	12	118	C. Landolt	15-1
American Prince	19	118	W. Fronk	15-1
Swinhaven	13	118	No boy	20-1
Monks Dude	4	118	No boy	30-1
Pierre Pan	6	118	No boy	30-1
Curly Head	6	118	G. Woolf	30-1
Go Fetch	10	118	No boy	30-1
Artistry	15	118	No boy	30-1

SECOND RACE—7 furlongs, 3 year olds, allowances:

Waylayer	12	108	C. E. Allen	5-2
Big Brand	3	110	No boy	4-1
Wise Advocate	1	108	W. Fronk	10-1
Miscalculate	9	105	No boy	30-1
Scotland Blues	10	103	J. Orecchia	30-1
Seven Veils	2	107	E. Steffen	3-1
Playdale	11	108	No boy	8-1
Rowdy Boy	6	110	E. Ambrose	30-1
Duncan Lad	7	105	H. Schutte	30-1
Gift of Roses	4	107	T.P. Martin	20-1
Kitty Bruce	5	100	J. Pollard	20-1
Meeting Place	1	105	R.Leisch'an	20-1

THIRD RACE—5½ furlongs, 2 year olds, allowances:

Wise Anne	2	116	W. Fronk	7-5
Miss Purray	4	116	R. Workman	8-2
*Hilma	1	116	H. Schutte	2-1
*Knights Gal	5	104	H. Schutte	3-1
Vespa	7	104	R.Leisch'an	30-1
Wary	3	108	C.E. Allen	15-1
Tiverton	8	110	D. Meade	20-1
Salinas	6	106	W. Chidgey	20-1

*Audley farm stable entry.

FOURTH RACE—1 mile, allowances, 3 year olds:

Fairbypair	3	112	B. Steffen	4-5
Springsteel	1	108	J. H. Burke	4-1
Prince Hotspur	7	104	A.Anderson	20-1
Mad Pursuit	2	104	C.E. Allen	10-1
Kibitzer	5	97	No boy	30-1
Everygold	6	108	M. Peters	8-1
Marmion	9	105	M.Lewis	10-1
Saserac	8	104	C. Landolt	15-1

FIFTH RACE—Entries on preceding page.

SIXTH RACE—1½ miles, claiming, 3 year olds and up:

Ping Coates	7	106	W. Saunders	6-1
Ladrone	4	103	No boy	4-1
Comet	12	108	No boy	30-1
Don Tanker	10	103	No boy	8-1
Starch	3	103	T. Salazar	8-1
Just Ormont	9	102	D. Meade	30-1
Searington	8	108	J. Layland	30-1
Garrick	1	108	J. W. Frye	30-1
Chicon	10	95	J. Neel	10-1
Tiger Flowers	5	103	No boy	15-1
Bob Rogers	6	106	No boy	15-1
Enro	11	108	R.Leisch'an	20-1
Curtsey	13	98	No boy	20-1

SEVENTH RACE—1 mile, claiming, 3 year olds and up:

Portcodine	3	112	T. Salazar	10-1
Hillsborough	2	110	No boy	5-2
Ervast	5	115	No boy	15-1
Fiddler	4	112	D. Meade	15-1
Gala Flight	9	96	W.Saunders	20-1
Ellwanda	1	109	C. Landolt	30-1
Renewed	11	108	H. Schutte	30-1
Sophist	10	98	W. Chidgey	30-1
Stock Market	13	115	R. Jones	6-1
Twicm	8	117	A. Richard	4-1
William T.	6	113	E. Steffen	6-1
Andora	7	105	M. Calvert	15-1
War Glow	5	109	C. E. Allen	15-1
Good and Hot	12	118	J. Maiben	15-1

TODAY'S SELECTIONS

ARLINGTON PARK.

1—Hope to Do, Redress, Charley O.
2—Waylayer, Big Brand, Wise Advocate.
3—Wise Anne, Miss Purray, Hilma.
4—Pair by Pair, Springsteel, Prince Hotspur.
5—EQUIPOISE, Mate, Plucky Play.
6—Ping Coats, Ladrone, Comet.
7—Portcodine, Hillsborough, Ervast.

LATONIA.

1—Terry Lass, Sœur Blanche, Miss Cameron.
2—By Gracious, Fire Flash, Ellen D.
3—Hernando, Sun Gros, Popo.
4—Fairy Lass, Sans Coin, Sobieha.
5—PITTSBURGHER, Manis, Ridgeview.
6—Ben Blair, Klair, Lady Gibson.
7—Blast, King Pin, Wood River.
8—Cynara, Tea Topics, Memo.

AQUEDUCT.

1—All Ablaze, Dorsaye, Chiltenny.
2—Bandit, Ladala, Point Breeze.
3—DISDAINFUL, Glorify, White Lies.
4—Happy Scot, Mr. Sponge, Hellanthus.
5—Abeth, Stellanova, Call Play.
6—Jamison, Spinach, Delicacy.

Berlin Sends Only 1 Cop to Fight Phagan

[Continued from first sport page.]

on defense and equally effective on attack in close or at long range. He has won many titles, among them the 1931 South Suburban championship, 1931 Central A. A. U. outdoor title, 1930 Illinois state title, 1932 Central A. A. U. indoor championship, and of course, the 1932 Golden Gloves and intercity championship.

Although Phagan qualified for the National A. A. U. championships by winning the Central association competition, he did not compete, preferring to wait for the international bouts with Germany, for if he had qualified in New York for the Olympic finals at San Francisco, that elimination would have interfered with the bouts at Soldiers' field.

Johnny has been married for two years. On June 21 he became the proud father [and that word aptly describes Johnny] of a baby boy, weight 8 pounds 10 ounces. The young heir is named Johnny Phagan Jr.

Johnny plans to bring Johnny Jr., a diamond studded gold belt to play with after he beats Herr Campe, the Berlin policeman.

WESTERN CREWS TAKE TO LAKE IN OLYMPIC DRILLS

Worcester, Mass., July 3.—(AP)—California's varsity and junior varsity crews and Washington's huskies took light workouts on Lake Quinsigamond today in preparation for the eight oared Olympic trials Thursday, Friday and Saturday.

The three crews will be joined tomorrow by Syracuse, Yale and the Columbia grads. Syracuse arrived tonight.

Coach Ky Ebright shifted No. 7 men in his California boats.

Sending Bob Blair back to the varsity and returning Herman Holman to the junior varsity. The change lasted for only half the drill, however, and Holman was in the first boat when the crews came back to their quarters.

Aquila Takes Yacht Title by Sixth Victory

Claire Udell sailed George Getz Jr.'s Aquila to victory and the championship in the final race of the Chicago Yacht club's series A races in the eagle class at the Belmont harbor yesterday afternoon.

It was the Aquila's sixth straight victory and she sailed through the rain and choppy waters of Lake Michigan in excellent style. The Aquila cruised the 12 mile triangular course behind a stiff southwest wind and covered the distance in 2 hours 27 minutes 33 seconds.

The Orn Is Five Seconds Behind.

Five seconds behind the Aquila was Dr. Joseph Davis' Orn. Altair, which finish second Saturday in the fifth race of the series, was two seconds behind Orn. The former is owned by Dr. Arthur Metz. The Falcon dropped out of the race.

Mrs. Haven Requa piloted her Ulysses to win its sixth race in the pup class event. It took the Ulysses 1 hour 22 minutes and 25 seconds to cover the six mile course. Alert finished 15 seconds behind the winner for second place. Gordon Grant owns the Alert.

The star class event, which is to determine a boat to represent the great lakes in the national races in the fall, was won by Twinkle. Max Hayford skippered the Twinkle over the six mile course in 1 hour 17 minutes 42 seconds. George Dalzeg's Bee, which won Saturday's race, finished second.

CHICAGO YACHTS WIN FOUR

[Chicago Tribune Press Service.]

Milwaukee, Wis., July 3.—Chicago owned boats raced to victories in a majority of the events in the Lake Michigan Yachting association regatta, held in a driving rain, off the Milwaukee Yacht club today. The Princess, a sloop owned by Kallgren and Jedrzykowski, nosed out the Karas Brothers' Siren to win class Q honors after beating over the triangular 10 mile course.

The corrected time of the Princess for the distance was 1:23.27, which was 2:22 less than required for the Siren, several times winner of the Chicago-Mackinac island race, for the distance.

Power boat races, also scheduled for today, were deferred until tomorrow and will be run off starting at 10 o'clock. Today's results in all classes follow:

CLASS Q—Won by Princess [Kallgren and Jedrzykowski]. Time, 1:23.27; Siren [Karas and Al Karas], second. Time, 1:23:49. Hope [Robinson Brothers], third. Time, 1:29.21. All boats Chicago owned.

CLASS P—Won by Vagabond, Milwaukee Yacht club [Ed Purtell and Phil Adler]. Time, 1:23.47. Only entry.

CLASS A—Won by Gossoon, Chicago Yacht club [Faurot and Vail]. Time, 1:23.47. Time also entitled owners to universal prize for best effort.

UNIVERSAL YAWL AND SCHOONERS—Won by Attachment, Chicago Yacht club [A. R. Martin]. Time, 1:25.10. Swance, Chicago Yacht club [Everett Hanson], second. Time, 1:27.44. Guerilla, Chicago [Davis Kaks], third. Time, 1:30.13.

SEWANHAKA SLOOPS—Won by Columbia, Chicago Yacht club [Dr. F. M. Yager]. Time, 1:36.54. Stormy Petrel, South Shore Yacht club, Milwaukee [Alex Detlof], second. Time, 1:39.53. Nip 'n' Tuck, Chicago [M. J. Halloway], third. Time, 1:43.20.

CLASS A CRUISERS—Won by Volante, Milwaukee Yacht club [R. P. Herzfeld]. Time, 1:31.37.

CLASS B CRUISERS—Won by Seaward, Milwaukee Yacht club [Harry Sauger]. Time, 1:37.14.

Postpone Lexington Horse Show Week Because of Rain

Rain caused the postponement of the horse show scheduled last evening at the Lexington Saddle club, Higgins and Meacham roads. The show will be held next Sunday evening.

LEVINSKY GETS ANOTHER CHANCE AT BAER TODAY

Max Given Slight Edge for 20 Round Bout.

Reno, Nev., July 3.—(AP)—Max Baer of California and King Levinsky, former fish peddler of Chicago, meet here tomorrow in a twenty round bout marking Reno's second annual independence day renewal of the long distance fights in vogue a quarter century ago.

The aspiring young rivals for heavyweight laurels will square off about 8 p. m. [Chicago time] in the open air wooden arena Jack Dempsey built last year for the battle Baer lost to Paulino Uzcudun.

Their Second Meeting.

It will be the second meeting of the pair. Baer scored a ten round decision over Levinsky in New York last year. Since he also has the advantage of experience in twenty round matches, the 6 foot 3 inch Californian will go into the ring a slight favorite.

Since his defeat by Baer, the Chicago boxer took on Uzcudun, Dempsey, and Mickey Walker, scoring decisions over the first two and losing a close fight to Walker.

Expect $35,000.

At the official weighing in Baer tipped the scales at 202¾ pounds and Levinsky 196¾.

Promoter Leonard Sacks said he expected the gate receipts to approximate $35,000.

HEADS WEEK'S CARD

New York, July 3.—(AP)—Max Baer and King Levinsky will celebrate the Fourth of July by boxing 20 rounds in Reno tomorrow, furnishing the national boxing schedule with its one outstanding bout this week.

Baer, who hails from Livermore, Cal., has recovered from a disastrous eastern invasion, and probably will rule a slight favorite over the Chicago heavyweight slugger, over whose ability to travel the long route there is some question.

Ernie Schaaf, whose climb toward the top of the heavyweight ladder was halted recently by Stanley Poreda, will meet Salvatore Ruggirello, New York Italian, in a ten round match at the Scranton, Pa., ball park Thursday night.

Bouts on the national schedule include;

Monday—At Reno, Nev.: Max Baer vs. King Levinsky, heavyweights [20].

Wednesday—At San Francisco: Jack Petrie vs. Gabriel Lavaysse, heavyweights [6]. At Louisville: Battling Bozo vs. Billy Roederer, light heavyweights [10]. At Cincinnati: Maxie Koshoner vs. Tiger Eddie Smith, lightweights [10].

Thursday—At Scranton, Pa.: Ernie Schaaf vs. Salvatore Ruggirello, heavyweights [10]. At Milwaukee: Art Lasky vs. Buck Everett, heavyweights [10]. At Boston [Fenway park]: Leo Larivee vs. Oddone Piazza, middleweights [12]. At Indianapolis: Joe Sekyra vs. Tiger Jack Fox, heavyweights [10].

Friday—At St. Louis: Tracy Cox vs. Lou Terry, lightweights [10]. At Hollywood, Cal.: Tod Morgan vs. Sammy Mandell, lightweights [10].

CAVANAUGH AND BRUNS WINNERS IN CASTING MEET

Judge E. E. Cavanaugh of the Fort Dodge Rod and Reel club and Chester Bruns of Chicago won casting championships in the first day competition of the state meet at the Lincoln Park Casting club yesterday.

Cavanaugh's average of 104 feet won the spectacular distance fly event. Fred C. Kleinfeldt of the Chicago Fly Casting club was second with 93 feet eight inches, and Bob Clarkson, third with 91 feet eight inches.

Bruns won the dry fly title with a score of 95, after tying with Howard Chatt of the Illinois Casting club and winning the cast off. Fred C. Klein finished third in this event with a score of 94.

Kleinfeldt took the lead in the all-around championship for the Insull trophy, with E. Lambert second and Chatt third.

Washington Canoeists Sweep Card of 6 Races

Philadelphia, Pa., July 3.—(AP)—Novice canoeists from Washington, D. C., today won all six races of the second day of the three day Philadelphia Canoe club regatta on the Schuylkill river. Paddlers representing the Washington Canoe club won four of the events and canoeists of the Potomac Boat club captured first place in the other two. All races were over the quarter mile route.

Minor Leagues

AMERICAN ASSOCIATION.

	W.	L.	Pct.		W.	L.	Pct.
Indianap.	46	34	.575	Milwaukee	38	34	.528
Minneap.	43	36	.544	Toledo	37	38	.493
Columbus	44	36	.550	Louisville	29	43	.403
Kansas C.	42	36	.538	St. Paul	24	50	.324

PACIFIC COAST LEAGUE.

	W.	L.	Pct.		W.	L.	Pct.
Portland	53	38	.581	Seattle	46	46	.500
Hollywood	54	39	.581	Sacramento	43	50	.462
San Fran.	46	43	.517	Oakland	40	52	.435
Los Angel.	46	45	.506	Missions	34	54	.413

SOUTHERN ASSOCIATION.

	W.	L.	Pct.		W.	L.	Pct.
Memphis	55	32	.716	Nashville	34	40	.459
Chatt'ga	52	38	.650	Knoxville	33	45	.477
Little Rock	39	38	.506	New Orl'ns	32	46	.395
Birmingham	30	41	.468	Atlanta	31	48	.392

TEXAS LEAGUE.

	W.	L.	Pct.		W.	L.	Pct.
Beaumont	5	0	1.000	Houston	2	3	.400
Dallas	3	1	.600	Longview	2	3	.400
Fort Worth	2	2	.500	Galveston	1	3	.250
Tyler	2	3	.500	San Antonio	1	3	.250

NEW YORK-PENN LEAGUE.

	W.	L.	Pct.		W.	L.	Pct.
Harrisburg	37	27	.578	Elmira	34	32	.515
Wilkes Barre	36	28	.563	Williamsport	27	35	.435
York	35	28	.556	Binghamton	26	35	.426
Hazleton	33	27	.550	Scranton	27	37	.422

EASTERN LEAGUE.

	W.	L.	Pct.		W.	L.	Pct.
Springfield	44	20	.688	Bridg

HUBBELL PITCHES GIANTS TO 5 TO 2 WIN OVER BRAVES

Shanty Hogan and Wally Berger Hit Homers.

New York, July 3.—(AP)—Carl Hubbell's pitching gave the Giants their third victory in four games with the Braves, the Giants wining, 5 to 2. The Giants piled up an early lead at the expense of Bob Brown, [illegible] rookie right-hander, and were never headed.

Shanty Hogan made his [illegible] homer in three days, with Ott on base, in the second, to put the Giants in the lead, while Wally Berger made his third of the four game series with none on in the fifth.

BOSTON.	Ab	R	H	P	A	NEW YORK.	Ab	R	H	P	A
Mar'n'e,2b	4	0	1	0	2	Crits,2b	5	0	1	2	3
Urban'i,ss	4	0	1	1	3	J.Moore,lf	5	1	2	3	0
Schulf'h,r	4	0	1	0	0	Lind'm,3b	4	1	1	1	1
Worth'n,lf	4	0	0	2	0	Terry,1b	4	0	1	14	0
Berger,cf	4	1	1	1	0	Ott,rf	3	2	1	2	0
Shires,1b	3	1	1	6	0	Hogan,c	3	1	1	5	1
Alexa,3b	3	0	0	2	2	Allen,cf	4	0	1	2	0
Spohrer,c	3	0	1	6	0	E.Moore,ss	3	0	2	0	5
Brown,p	2	0	1	0	0	Hubbell,p	4	0	0	0	3
Frank'e,p	0	0	0	0	1						
*Clark	1	0	1	0	0						
Cunn'm,p	0	0	0	0	1						
	32	2	7	24	9		34	5	10	27	16

*Batted for Frankhouse in eighth.

Boston	000	020	000—2
New York	020	120	10*—5

Runs batted in—Hogan [2], Allen, Berger, Maranville, Terry [2]. Two base hits—Allen, Lindstrom. Home runs—Hogan, Berger. Double play—E. Moore to Crits to Terry. Bases on balls—Brown, 2; Frankhouse, 2. Struck out—Hubbell, 5; Brown, 2; Frankhouse, 2; Cunningham, 1. Hits—Brown, 8 in 4 2-3 innings; Frankhouse, 1 in 2 1-3; Cunningham, 1 in 1. Passed ball—Spohrer. Losing pitcher—Brown. Umpires—Klem, Stark, and Barr. Time—1:45.

PHILLIES, 4; DODGERS, 3.

Brooklyn, N. Y., July 3.—(AP)—Pinkie Whitney almost single handed ruined Dazzy Vance and Brooklyn today. Whitney's bat drove in all the runs of Philadelphia's 4 to 3 eleven inning victory.

Whitney's Texas league single in the first inning drove in Klein with the opening run. With two out and Hurst on in the ninth and Brooklyn leading, 3 to 1, Whitney tied it up with a home run into the left field seats. With two out in the eleventh and Bartell on third, Whitney singled to left to drive home the winning run.

PHILADELPHIA.	Ab	R	H	P	A	BROOKLYN.	Ab	R	H	P	A
G.Davis,cf	5	0	1	1	0	Fred'k,cf	4	2	1	3	0
Bartell,ss	4	1	1	3	2	Finn,2b	5	0	1	0	1
Klein,rf	5	1	1	4	0	Stripp,1b	5	0	0	7	1
Hurst,1b	3	1	2	14	1	Wilson,rf	5	1	1	1	0
Whit'y,3b	6	1	3	1	4	Cuc'n'o,2b	5	0	1	2	2
Lee,lf	5	0	0	3	0	O'Doul,lf	5	0	1	2	0
V.Davis,c	3	0	1	3	0	Slade,ss	4	0	2	4	4
H.Kil'n,p	1	0	0	0	0	Lopez,c	4	0	1	12	3
Friberg,2b	2	0	0	0	3	Vance,p	3	0	1	1	2
*Heath'te	0	0	0	0	0						
Delker,2b	1	0	0	1	0						
Holley,p	2	0	0	0	2						
McCurdy,c	2	0	0	3	1						
	38	4	9	33	13		40	3	9	33	13

*Batted for Friberg in 8th.

Philadelphia	100	000	002	01—4
Brooklyn	000	200	010	00—3

Errors—Friberg. Runs batted in—Whitney [4], Cuccinello, Stripp. Two base hits—Klein, Bartell, Frederick, Cuccinello, Finn. Home run—Whitney. Stolen bases—Bartell. Sacrifices—Heathcote, Vance. Base on balls—Vance, 3; H. Elliott, 1. Struck out—Vance, 12; Holley, 3; H. Elliott, 3. Hits—Holley, 7 in 7 innings; H. Elliott, 4 in 4 innings. Winning pitcher—H. Elliott. Umpires—Moran and Mazerkurth. Time—2:40.

REDS WHIP CARDS, 4-3.

Cincinnati, O., July 3.—(AP)—Three triples in one inning brought the Reds a 4 to 2 victory over the St. Louis Cardinals today. The triples came in the seventh, with the Cardinals leading, 2 to 1. Crabtree, Hendrick, and Lombardi poled out the long drives, mixing them with a fly-out and Herman's walk to score three runs.

ST. LOUIS.	Ab	R	H	P	A	CINCINNATI.	Ab	R	H	P	A
Flowers,3b	4	1	0	0	1	Crab'e,cf	3	1	1	2	0
Orsatti,cf	4	1	3	5	0	Gilbert,3b	4	0	0	1	2
Frisch,2b	5	0	1	2	4	H'drick,1b	4	1	4	11	0
Collins,1b	5	0	1	8	1	Herman,rf	3	1	0	0	0
Watkins,rf	2	0	0	0	0	Lombardi,c	3	0	2	3	1
Bressler,lf	4	0	0	2	0	G'tham,2b	4	0	0	1	2
Mancuso,c	4	0	1	4	0	Roet'ger,lf	4	0	0	5	0
Gelbert,ss	4	0	1	1	1	Durock'r,ss	3	0	1	1	3
Carleton,p	3	1	1	1	4	Johnson,p	4	0	1	0	2
	*36	2	8	24	10		32	4	0	27	10

*Reese batted for Carleton in 9th.

St. Louis	002	000	000—2
Cincinnati	001	000	30*—4

Errors—Hendrick, Johnson. Runs batted in—Orsatti, Collins, Gilbert, Hendrick, Lombardi [2]. Two base hits—Collins, Hendrick. Three base hits—Crabtree, Hendrick, Lombardi. Stolen base—Grantham. Sacrifice—Crabtree. Base on balls—Carleton, 2; Johnson, 3. Struck out—Carleton, 4; Johnson, 1. Hit by pitcher—Johnson (Watkins); Carleton (Lombardi). Umpires—Quigley, Donnelly and Rizler. Time, 1:59.

MIDWEST TEAMS SCHEDULE 20 CONTESTS TODAY

Forty teams of the Midwest league will play today, climaxing a big week-end of competition. Today's 20 games follow:

Owl Indians vs. Elmhurst Aces at Elmhurst.

All Chicago vs. Ald Robinson Amphions at La Vergne and Le Moyne.

Wilmette vs. Evanston News Index at Mason park, Evanston.

Chicago Union Printers at Park Ridge.

Sheridans at Willow Springs.

Howeys vs. Cragin Sportamen at Linder and Fullerton.

Chicago Union Giants vs. Kellers at Waukegan.

Ald. Feigenbuts Boosters vs. Wilhelmi Boosters at Harrison and Harlem.

Vinesmos Colored Giants vs. Westmont Merchants at Westmont.

Midwest Boosters vs. O'Shea Boosters at 50th and Van Buren.

Jefferson Colonials vs. Speranta Boosters at Hamlin park.

Bricklayers at Elgin.

Bush Furniture vs. Cragin Merchants at Long and Fullerton.

Eighth Ward Boosters vs. Chathams at Grand Crossing park.

Gary vs. Chicago Heights A. A. at Chicago Heights.

Bethlehem vs. Sachs East Side Maroons at 106th and Buffalo.

North Center Bank vs. Panthers at Melrose Park.

West End Boosters vs. Flanigan Colts at Devon and Crawford.

All Nation Clowns at Sauk City, Wis.

Gubbins A. C. vs. Berwyn at 31st and East avenue, Berwyn.

DETROIT CREW QUITS TRIALS; PAIRINGS MADE

Philadelphia, Pa., July 3.—(AP)—The Detroit Boat club withdrew its senior eight oared shell today from the final Olympic tryouts at Lake Quinsigamond, Worcester, Mass., this week, just as the American Olympic rowing committee met to announce the draw for the trials.

As a result of the defeat of the Detroit crew by the Penn Athletic club shell of Philadelphia yesterday in the national championships here, Coach Jim Rice of Detroit told Henry Penn Burke, chairman of the Olympic rowing committee, that he had retired his eight.

The nine crews remaining for the tryouts to be rowed Thursday, Friday and Saturday were split into two brackets in the draw, thus eliminating the possibility of the University of California varsity, intercollegiate champions, and the Penn A. C., national and Canadian titleholders, meeting before the finals.

DICK TRACY—A Rough and Rugged Trail

WHEN PIRATES OUSTED CUBS FROM TOP

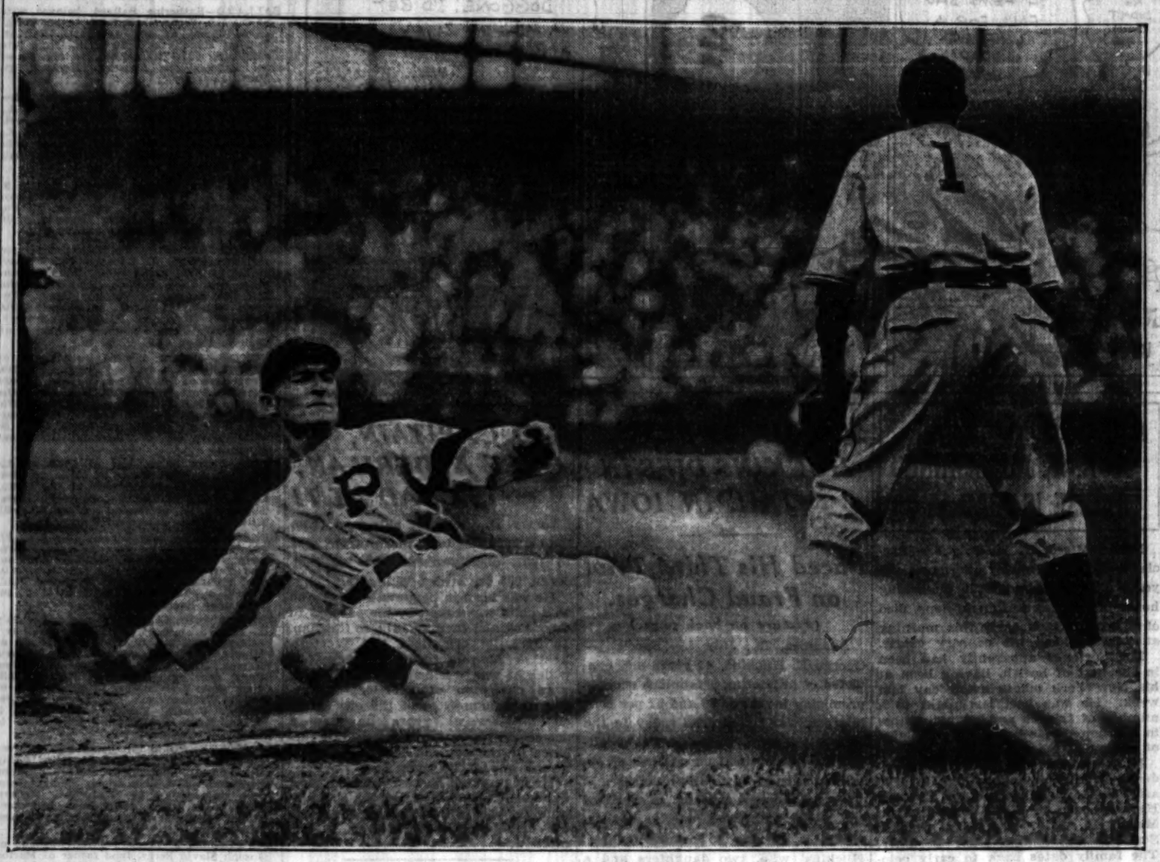

When Lloyd Waner gets on first base he usually goes as far as third without delay, because Paul Waner follows him. He's arriving safely at the far corner of the diamond in the fourth inning on Brother Paul's single to right. The throw to Woody English, No. 1, was cut off. This little tableau also was staged in the preceding inning when Paul hammered his first single to right field. Pat Malone could not stop the Waners, or several other Pirates, with the result that Pittsburgh won, 5 to 4, and ousted the Cubs from first place. [TRIBUNE Photo.]

Yanks' 9 Runs in Sixth Beat Red Sox, 13-2

Boston, Mass., July 3.—(AP)—The Yankees resumed their slugging ways today and submerged the Red Sox, 13 to 2. The big blast came in the sixth when the Yankees scored nine runs on 10 hits. In that inning Lary and Combs each hit two doubles and Chapman cleared the bases with a triple.

NEW YORK.	Ab	R	H	P	A	BOSTON.	Ab	R	H	P	A
C'mbs,cf-lf	5	2	2	2	0	Johns'n,cf	3	1	2	2	0
Sewell,3b	6	2	2	0	1	Olson,2b	4	0	1	3	3
Ruth,lf	5	1	2	1	1	Watw'd,rf	2	0	0	0	0
Byrd,cf	0	0	0	0	0	Jolley,lf	4	0	0	2	0
Gehrig,1b	3	2	2	6	0	Alex'r,1b	3	0	1	11	2
Lazzeri,2b	4	1	1	1	4	Pick'g,3b	4	0	1	2	1
Dickey,c	5	0	0	7	2	Warst'r,ss	3	0	0	4	5
Chap'n,rf	2	1	1	2	0	Tate,c	4	0	0	2	3
Lary,ss	5	2	3	2	3	Andrews,p	2	0	0	1	2
Pipgras,p	5	2	2	0	0	Jablo'ski,p	0	0	0	0	0
						Kline,p	1	0	0	0	1
	40	13	15	27	11		*29	2	5	27	17

*Rhyne batted for Kline in ninth.

New York	220	009	000—13
Boston	002	000	000— 2

Errors—Dickey, Warstler. Runs batted in—Lazzeri [2], Combs, Sewell [2], Gehrig, Chapman [3], Lary, Pipgras, Olson, Jolley. Two base hits—Lazzeri [2], Combs [2], Lazzeri, Ruth, Johnson, Pickering. Three base hit—Chapman. Double plays—Lazzeri to Lary to Gehrig, Kline to Warstler to Alexander. Bases on balls—Pipgras, 8; Andrews 5; Kline, 2; Jablonowski, 1. Struck out—Pipgras, 5; Kline, 1; Jablonowski, 1. Hits—Andrews, 9 in 5 1-3 innings (1 out in 6th); Jablonowski, 3 in 1-3 (2 out in 8th); Kline, 3 in 3 1-3. Losing pitcher—Andrews. Umpires—Ormsby and Owens. Time—2:28.

A'S DEFEAT SENATORS, 4-3.

Washington, D. C., July 3.—(AP)—The Washington Senators slid almost into the second division today by taking another beating from the Philadelphia Athletics, 4 to 3.

It was the third successive defeat for the slipping Senators, who yesterday dropped a double header to the Macks.

Alvin Crowder pitched winning ball for Washington, allowing only four hits before he was taken out for a pinch hitter in the seventh, but two unearned runs in the first inning tossed the game away.

PHILADELPHIA.	Ab	R	H	P	A	WASHINGTON.	Ab	R	H	P	A
Dykes,3b	4	1	1	0	1	Judge,1b	2	0	0	6	2
Cramer,cf	5	1	2	3	0	Myer,2b	4	0	0	5	0
C'rane,c	3	1	0	1	0	Manush,lf	4	0	0	2	0
S'mons,lf	2	1	1	5	0	Cronin,ss	3	1	1	2	2
Foxx,1b	4	0	0	11	0	Harris,cf	4	1	2	1	0
Haas,rf	4	0	1	2	0	R'nolds,rf	4	1	2	4	0
McNair,ss	4	0	0	1	3	Bluege,3b	2	0	1	0	3
Williams,2b	4	0	1	4	6	*Kerr,3b	1	0	0	1	1
Freitas,p	3	0	1	0	0	Spencer,c	4	0	0	6	1
						Crowder,p	2	0	0	0	0
						M'berry,p	0	0	0	0	0
						†Kingdon	1	0	1	0	0
	33	4	7	27	10		32	3	6	27	9

*Given base on catcher's interference.
†Batted for Crowder in 7th.
‡Rice batted for Marberry in 9th.

Philadelphia	300	000	010—4
Washington	000	000	210—3

Error—Myer. Runs batted in—Simmons, [2]; Foxx, [2]; Harris, [2]; Kingdon. Two base hits—Haas, Reynolds. Three base hits—Simmons, Harris. Home run—Harris. Stolen base—Harris. Sacrifices—Freitas, Cochrane. Double plays—McNair to Williams to Foxx, [2]; McNair to Foxx. Base on balls—Freitas, 3; Crowder, 1; Marberry, 2. Struck out—Crowder, 5; Marberry, 3 in 2 innings. Losing pitcher—Crowder. Umpires—McGowan, Hildebrand, and Dineen. Time, 1:51.

INDIANS BEAT TIGERS, 7-4.

Detroit, Mich., July 3.—(AP)—Detroit dropped to third place in the American league standing today when Cleveland took a 7 to 4 decision in a series final played in a drizzling rain.

Cissell and Averill blasted out home runs in the fourth inning. Averill's hit scoring Burnett as well. Gehringer hit for the circuit for Detroit in the eighth with Davis on base.

CLEVELAND.	Ab	R	H	P	A	DETROIT.	Ab	R	H	P	A
Porter,rf	5	1	2	2	0	Davis,1b	4	2	2	8	1
Burnett,ss	3	1	0	2	4	Geh'ger,2b	4	1	1	1	2
Averill,cf	5	1	3	3	0	Stone,lf	4	0	1	4	0
Vosmik,lf	3	0	0	4	0	Webb,rf	4	1	2	1	0
Morgan,1b	5	0	1	11	0	Walker,cf	4	0	0	3	0
Myatt,c	3	0	1	1	0	Bocell,ss	4	0	0	1	4
Kamm,3b	5	1	1	3	0	Sch'ble,3b	4	0	1	1	2
Cissell,2b	5	1	3	1	3	Ruel,c	2	0	0	5	1
Brown,p	1	1	0	0	2	Hayw'th,c	2	0	0	2	0
						Uhle,p	2	0	1	0	1
						Sewell,p	0	0	0	1	0
						Marrow,p	0	0	0	0	0
	37	7	11	27	11		*35	4	8	27	10

*Rhiel batted for Sewell in the 8th.

Cleveland	020	300	020—7
Detroit	100	000	021—4

Error—Walker. Runs batted in—Averill [4], Cissell [2], Gehringer [2], Stone, Kamm, Schuble. Two base hits—Averill, Davis, Myatt, Stone, Kamm, Porter. Home runs—Cissell, Averill, Gehringer. Sacrifice—Brown. Bases on balls—Uhle, 3; Sewell, 3. Struck out—Uhle, 2; Sewell, 1; Marrow, 1; Brown, 1. Hits—Uhle, 7 in 5 innings; Sewell, 4 in 3; Marrow, 0 in 1. Losing pitcher—Uhle. Umpires—Geisel and Guthrie. Time—2:00.

Mixed Foursome Victors Get 159 Net at North Shore

Mr. and Mrs. J. E. Barron and Mr. and Mrs. W. C. Hammond won the four ball mixed foursome event yesterday by shooting 214—55—159 in the only event scheduled at North Shore Country club.

In the Wake of the News

THIS WAKE IS CONDUCTED BY HARVEY T. WOODRUFF. HELP! HELP!

DO YOU REMEMBER WAY BACK WHEN:

THE policeman in the upper gallery of Gaynor's Lyceum theater on Des Plaines between Madison and Washington rapped with his club on the back of the wooden seats for us to keep order (1886)?—Wm. A. Ingram, Lake Geneva, Wis.

Hair and whisker dye, warranted to produce black or brown, was advertised for sale at all druggists for 50 cents a bottle (1883)?—D. G. B., McGregor, Ia.

We paid the hired girl $1.50 per week and the hired man $9 per month?—Annabel L. King.

* * *

Sewer and gas pipe layers in Chicago streets had whisky in place of water to drink from a water pail and there were no drunks (1863-'64)?—Mat Kaspar.

A chap with the bottoms of his trousers turned came along, we'd say, "What's the matter, is it rainin' in Lunnon?"—Wm. Ess.

The Saratoga hotel on Dearborn near Madison was a favorite rendezvous for horsemen and jockeys?—C. W. Hassler, Bloomington, Ill.

* * *

The Chicago Tribune was located on North Clark street at the southeast corner of the alley between Lake and Randolph streets!—Joseph Collosky Sr.

You had to stick your face in the dirt and pull the peg with your teeth because you lost out in the game of "mumbletypeg"!—Foster of Iowa Falls, Ia.

Chicago radio stations had "silent night" every Monday to let people tune in on distant stations!—Irv of Benton Harbor, Mich.

* * *

"Spit curls" or "bangs" were worn by women and little girls?—J. V. S., Janesville, Wis.

We walked sixteen blocks to our work night and morning to save 5 cents carfare?—John A. Feeney, Davenport, Ia.

Lights on passenger trains burned lard oil and had wicks threaded through tube burners, and the "hind" brakeman kept the lights trimmed, cleaned, and burning?—J. L. G., Park Ridge, Ill.

* * *

"Sea of Ice" and "Two Orphans" were among the plays produced at old National theater on Clybourn avenue (1880)?—Freddie Bookman Whittier.

Katie Howard played "The Ways of New York" at Shelby's Academy of Music?—Charles H. McGinniss.

We got most of our good jokes out of Hostetter's Almanac?—B. L. Gilbert.

* * *

We had to run to the hitching post and hold Old Dobbin's head when a train passed?—Mrs. J. M. Heald, Byron, Ill.

We boys removed the small iron peg from our wooden tops, replacing it with a long screw ground to a chisel shaped point, then took turns in trying to split each other's tops by spearing one top at another, and the chap splitting the other top was awarded the spoils?—B. H. B., Davenport, Ia.

Mickey McDaniel protested that beer was a better drink than ginger ale highballs and sang old time songs to the gang at Riley & Rowan's thirst emporium?—1900-to-1910.

* * *

Farmer boys and laborers wore silk shirts costing $8 to $12 and shoes costing $12 to $16 and now are blaming the President because "times are not so good"?—Bob of 1935, Iowa City, Ia.

We were "Hooverizing" by mixing one-third barley with wheat and making "war bread" (1917)?—Quino.

Automobile tops were held up by two long straps fastened on the top and running to side of radiator and buckling on the frame, and the "One Man Top" took four men to put it up?—Louis B. Eastin, Macomb, Ill.

Gaston, Lyons Sox Choices to Whip Indians

[Chicago Tribune Press Service.]

St. Louis, Mo., July 3.—Two games at Comiskey park tomorrow. The White Sox entertain Cleveland. Milton Gaston and Ted Lyons are due to pitch for the home folks.

Elias Funk was not in uniform today. He ate something that did not agree with him and needed the attention of a physician.

The ground tenders had a busy time today. They put on and took off the diamond kimono twice and each time it was removed the rain resumed. Finally the showers quit, but it was after 3 o'clock before the ball game started, although a double header was scheduled.

The eastern trip starting right after the Fourth consists of four games in each city except Boston. After the New York series the Sox go to Montreal for an exhibition contest. They are home again July 23.

Rain started at noon today and came down in bucketfuls. This ruined the crowd, although about 4,000 fans assembled at Sportsman's park. They esteem double headers highly in this town.

The catchers were lucky today. The bare places back of the foul lines were slimy with mud, but the backstops were not compelled to chase any fouls, which was a break for them. Bengough was kept busy knocking down prospective wild pitches thrown by Bump Hadley.

A thousand bleacherites got a break. The management let them into the more expensive pavilion early in the game when showers resumed.

FISHERMEN AND HUNTERS GATHER FOR CONVENTION

Bloomington, Ill., July 3.—[Special.]—Delegates to the Sportsmen's Mutual convention arrived at Camp Lantz on the banks of Mackinaw river today for a three day program which is expected to draw 3,000 hunters and fishermen.

The Sportsmen's Mutual is a hunting and fishing club organized to provide an average of 200 acres of leased game preserve for each of its members. The club has 200,000 acres leased.

Several wild deer were released near Camp Lantz this morning in accordance with the plan to stock the 30,000 acre preserve near Camp Lantz. A shipment of small mouth black bass for stocking the Mackinaw river was received.

GIBBS PLAYS BERWYN.

Gibbs Colored All-Stars, indoor ball nine, will meet the Berwyn Legion Parrots tomorrow at Illinois Central field, 31st and East avenue.

KEN FIELDS WINS HIGHEST MILITARY HONOR AT ARMY

New York, July 3.—[Special.]—Ken Fields, quarter back of the Army football team last fall, has been appointed first captain of the cadet corps by Maj. Gen. W. D. Connor, the new superintendent of the academy. This is the highest military honor that a cadet may win at West Point and is equivalent to that of colonel of a regiment.

The selection of first captain is based on points that include scholarship, 20 per cent; appearance and bearing, 15 per cent; leadership, 15 per cent; drill, 15 per cent, and athletics, 10 per cent. The records of the 351 members of the new first class were considered.

In addition Fields is also the highest in his class academically, a position he held last year. In his first year at West Point he was third. In his first year he gained class numerals in football and baseball and in the two other years earned major A's in these two sports.

He came to West Point from the University of Illinois.

Cubs, Pirates Play 2 Today at Pittsburgh

The Cubs and Pirates were joint occupants last evening of a train that will deliver them at Pittsburgh this morning in time for an after breakfast battle. An afternoon game also is scheduled. The Cub pitching will be handled by Guy Bush and Lon Warneke.

Owing to the rainfall the cover wasn't removed from the infield yesterday until 15 minutes after the scheduled starting time and another 15 minutes elapsed before the pitchers could warm up satisfactorily. The bulk of the customers didn't arrive until about a half hour after the radio stations had announced that the show would go on.

When the umpires finally decided there was no longer any reason to wait, the crowd began to boo like Democratic delegates. It was raining toads and minnows at the time.

Jakie May did an excellent job as a rescuer. In two and two-thirds innings he gave up only one hit that meant nothing. That was the only ball driven out of the infield while the veteran southpaw was working.

Stephenson tried to stimulate his mates in the fourth, but they didn't respond. He doubled to right with one out. Barton hoisted a foul to the catcher, Grimm walked and Hartnett succumbed on strikes.

The weather was costly to the Cubs in a financial as well as a percentage way. The advance sale of box seats, which always is a barometer, indicated an attendance in excess of 35,000. It was only a bit over half of expectations; in other words, a net loss of $15,000, a third of which the Pirates would have carried away.

Prince Rose Wins $16,000 French Race; Taxodium 2d

ST. CLOUD, France, July 3.—(AP)—R. Coppez's Prince Rose captured the Prix President Republique here today and earned the major share of a purse of 400,000 francs [about $16,000]. Baron Edouard de Rothschild's Taxodium was second and James Hennessey's Gris Perle third. The British colt, Orpen, owned by Sir Alfred Butt, was fourth. The race was over a course of 2,500 meters. The winner paid 24.50 francs for 5.

RAIN STOPS LONG ENOUGH TO LET CUBS LOSE, 5-4

Pirates Win in 6 Innings; Take First Place.

[Continued from first sport page.]

apart when, with one gone in the third, Baby Waner caromed a hit off Grimm's glove. Brother Paul, as usual, singled to right and the Baby scooted to third. He scored and Paul moved to third on Vaughan's single to right. Traynor hit a one baser in the same direction to send P. Waner home and put Vaughan on third. The latter tried to sneak over the plate on Barbee's fly to right, but Barton's arm foiled the young man's purpose.

Malone's costly wildness in the fourth resulted in free passage for Suhr and Piet, the first two to appear. Grace's fly to Barton did no harm, but Meine broke out with a single to center and Suhr scored. Baby Waner grounded to short for what could easily have been a double play, but Jurges let the ball trickle through his hands, Piet scoring. P. Waner singled to right again and Meine registered. May was summoned and stopped the trouble in a hurry.

Tear Down Pirates' Lead.

The Cubs took a small bite out of the Pirates' 5 to 1 lead by coupling two hits in the fifth. After Jurges and May had been retired, Herman pumped a single into center and this was such a shock for Meine that he walked English. Cuyler, who has an inexhaustible supply of compliments he hopes to deliver at some time to his former Pittsburgh employer, then singled to left to score Herman and plant English on third. Stephenson could have been of great assistance at this point, but the best he could think of was a tap to the pitcher.

Half of what the North Siders did to Meine in the sixth was the work of Barton. He ran his string to 2 and 2 and then plunked his homer into the hands of a four bit right field bleacher attendant. There was a lull during which Grimm and Hartnett were tossed out, but Jurges revived the scoring idea by singling to right. Moore then stepped forth as pinch man for May and shot a two base drive into left, Jurges counting. Herman closed the inning with a liner into Meine's hands, and the umpires promptly decided they couldn't run further risks of undermining their health. After the usual 30 minute wait the customers were informed that there would be no further activity.

WESLEYAN BOOKS EIGHT FOOTBALL GAMES FOR 1932

Bloomington, Ill., July 3.—[Special.]—Coach Norman J. Elliott of Illinois Wesleyan university today announced Wesleyan's 1932 football schedule. Two new opponents, Carbondale Normal and Shurtleff college of Alton, are among the eight foes. The Titans open with Carbondale here in a night game. Wesleyan will travel to Chicago again to play De Paul in a night game and to East Lansing, Mich., to meet Jim Crowley's Michigan State eleven.

Sox Win, 7-4; Fothergill Hits Homer

[Continued from first sport page.]

fanned and then Hayes again came through with a single to center, scoring Grube and putting Caraway on third. Hayes took second on a wild pitch, but the inning ended when Sullivan popped to Levey.

Kress singled with one down in the third and then was caught stealing. Blue singled to center, but Schulte captured Appling's long fly.

First Eight Brownies Out.

The first eight men to face Caraway in the first three innings were retired. Hadley walked with two out in the third, but died when Caraway threw out Schulte.

In the fourth Caraway singled with one down and Seeds walked, but Hayes flied to Campbell and Sullivan bounced out to Burns.

The first hit off Caraway was a single to center by Campbell with one down in the fourth. Goslin followed with another single to the same spot, Campbell stopping at second. Melillo forced Goslin, Caraway to Hayes, Campbell taking third. Storti grounded to Appling and Melillo would have been forced at second, but Hayes dropped the ball. This enabled Campbell to score. Bengough flied to Kress.

Exit Mr. Hadley.

Fothergill continued his revival by opening the fifth with a single to center. On the hit and run Kress put Fothergill on third with a single to right. Blue walked, filling the bases. Fothergill scored and the other runners advanced on a wild pitch. This brought about the withdrawal of Hadley and the entrance of Blaeholder. Appling singled to right center, scoring Kress and Blue. Grube put Appling on second with a sacrifice. Luke never got any farther, for Caraway popped to Levey and Storti threw out Seeds.

The third hit off Caraway was a single to right which Melillo made with two out in the sixth. Storti then fanned to end the inning.

The seventh was the first inning in which the Sox failed to make at least one hit. Blue, Appling and Grube went out in order.

Trouble Threatens in Seventh.

Bengough singled to open the Brownie seventh, but Levey hit into a double play, Sullivan to Hayes to Blue. Blaeholder singled to right and Schulte walked. It was the second pass off Caraway. Burns was hit by a pitched ball, filling the bases. Campbell took two strikes and the filed to Seeds.

In the ninth inning Sullivan led off with a single to center, paused while Hodapp flied to Schulte, then went to third on Kress' third hit, a single to center. Blue forced Kress and Sullivan scored. Appling popped to Levey.

That Stormy Ninth.

Levey led off the ninth with a single to left. Bettencourt batted for Blaeholder and hit into a double play, Hayes to Blue. Schulte singled to left. Schulte went from first to third without a play. Then Burns walked. Campbell singled to center, Schulte scoring and Burns stopping at second. Burns and Campbell moved up unmolested and Goslin walked, filling the bases. Faber relieved Caraway in the box for the Sox, Melillo ran the count to three balls and two strikes, then walked, forcing in Burns. Storti singled past Hayes, scoring Campbell, the bases remaining full. Fisher batted for Bengough and grounded to Faber, who ran to the plate to force Goslin.

SEE EQUIPOISE

who shattered world's record for mile at Arlington, Thursday

in $31,000 Stars and Stripes

AT ARLINGTON TODAY

Equipoise will battle Jamestown, Mate and others in super race—come out for seven great events with thrills and excitement galore.

DON'T miss this great holiday spectacle today at Arlington. Enjoy the thrills of seven superb races topped by the Stars and Stripes Handicap. Nearly every prominent older horse in training will be there to try for this rich prize. Equipoise, who broke the world's record for one mile at Arlington last Thursday. Carrying 128 pounds he beat the record made in 1930 by Jack High who carried only 110 pounds; Jamestown; Mate, last year's Classic Winner, and others.

Don't miss this unequaled opportunity to spend a glorious, glamorous holiday. Everyone will be there—the greatest thoroughbreds in training from East and West meeting on common ground in Chicago for the first time in the history of racing; premier jockeys, prominent sportsmen and sportswomen, all society.

TODAY
THE STARS AND STRIPES
Approx. Value $30,600
3-Year Olds and Upward
Mile and a Furlong

HORSE	WEIGHT	JOCKEY
Equipoise	125	R. Workman
The Nut	110	
Candi	100	
Polydorous	115	J. Maiben
Jamestown	119	L. McAtee
Dr. Freeland	110	T. Salazar
Yonkel	98	M. Lewis
Mate	120	E. Steffen
Plucky Play	113	G. Woolf
Paul Bunyan	107	
Tred Avon	107	

Seven Races
First at 2:15 P. M.

HOW TO GET THERE
Special trains leave North Western Terminal daily at 12:25 p. m., and at frequent intervals to 1:35 p. m., Daylight Time. (2:50 train, except Sat., carries Parlor Car. Round trip, $1.00.
BY AUTOMOBILE—(60 minutes from Loop) North on any through street to Dempster Street; west on Dempster Street to Northwest Highway; to Arlington Park.
MOTOR COACHES leave Milwaukee and Lawrence Avenues. Round trip, 90c.

ADMISSION PRICE
(including tax)

| | |
|

BRIAND'S BODY IS BURIED IN GRAVE NEAR OLD HOME

Premier Herriot Lauds French Statesman.

[Chicago Tribune Press Service.]

COCHEREL, France, July 3.—Aristide Briand's body was laid to rest today in the country churchyard near his old home. The body of the noted peace advocate was carried today without ecclesiastical or military pomp from Passy cemetery, Paris, where it was temporarily interred after a national funeral four months ago, to the cemetery at Cocherel which Briand wished to be his last resting place.

Two thousand persons, among whom was Frank Kellogg, former secretary of state and co-author of the pact outlawing war, assembled in the fields about the village cemetery to pay their last respects.

Here they listened to the funeral discourse given by Premier Edouard Herriot, who now is endeavoring at the Lausanne reparations meeting to prevent Briand's dream of a reconciled Europe from cracking up.

Many Country Folk Present.

The crowd consisted half of country people who came in buses from the surrounding farms and half of representatives of political and veterans' societies, who came by train and automobile from Paris, 60 miles away.

The simplicity of the ceremony was in striking contrast to the obsequies of last March when there was a display of cannon in honor of the pacifist and an absolution by Cardinal Verdier, archbishop of Paris, although Briand was an avowed atheist.

The simple folk today showed political tendencies when Herriot read a telegram of sympathy from Dino Grandi, Italian foreign minister. They began an anti-Fascist demonstration and cried "Hurrah for peace!"

Lauds Briand.

Herriot reviewed Briand's career, stressing his patriotism during the war and his later efforts to negotiate for peace and security. He said his own negotiations at Lausanne have taught him to "appreciate the difficulty in which a negotiator finds himself who is charged to obtain for his country guarantees of security which peace treaties had promised but had not obtained.

"I never felt the value of Briand's example as much as now in the midst of negotiations which I dare hope may end in the pacification of Europe and the world," he concluded.

ANNIE NEWMAN, TEACHER NEARLY 40 YEARS, DIES

Miss Annie S. Newman, 74 years old, who had been a teacher in the Chicago public schools for nearly 40 years, died yesterday in her home, 2824 Mildred avenue.

Miss Newman retired in 1930, after having been principal of the Mayfair school for 15 years. She was born in Alton, Ill., and taught in Delavan and Pekin, Ill., and Waterloo, Ia., before coming to Chicago.

The body will lie in the chapel at 2701 North Clark street until 2:30 o'clock today, when it will be taken to Delavan for burial Wednesday. A sister, Mrs. Emma Newman Giles, survives.

Funeral Held in Cuba for Mrs. Dorothy Heilman, 36

Funeral services were held yesterday in Havana, Cuba, for Mrs. Dorothy Blair Heilman, 36 years old, who died Friday in her home there of pneumonia. She was the wife of Paul M. Heilman, manager of the Cuban business of the Ford Motor company. Mr. and Mrs. Heilman formerly lived in Chicago, but had made their home in Mexico City and Havana for five years. Besides her husband, two sons, Paul and Theodore, survive.

CROSSWORD PUZZLE

HORIZONTAL

1. Misery
4. Flatboat
6. Kitchen refuse
8. Doctrine
9. A period
10. Go by foot
12. Made cold
13. Hairband
17. On land
19. Belonging to me
20. Implied
22. Chair or bench
24. Single
25. Boy
26. Character in "Peer Gynt"
27. Gone by
29. Yellowish translucent resin
31. Sign indicating something
32. Language of northwestern Hindustan
34. Fair maiden [poetic]
36. Kind of fruit
37. Swerve from a course
38. Informal acknowledgment of debt
40. Vehicle
41. Descent in line from common progenitor
43. Name
44. Artist's cap

VERTICAL

1. Almost hot
2. Sphere
3. Mild and old-fashioned expletive
4. Woven wicker container
5. One who thinks about himself a lot
6. Respiratory organ of fish
7. Engrave on glass or metal
10. Kind of apple
11. Beerlike beverage
13. Goddess of the Dawn
14. One who has visions
15. Last
16. Kind of large cape [named after French actor]
17. Helped
18. Artist's work stand
19. To wipe up
21. Enclosed vehicle
23. Light brown
28. Definite article
29. Dexterous
30. To despoil
31. Suffix meaning "full of"
33. Hard covering of finger end
35. Bare
39. One
40. Passive
42. Greek letter

LITTLE ORPHAN ANNIE: The Fireworks

HAROLD TEEN—HAS BLOWOUTS ON THE BRAIN

Other Radio Stations

6:00—Paul Whitman's Orchestra. WMAQ.
6:15—Gen. Augustin P. Justo from Buenos Aires. WBBM.
6:30—The Stebbins Boys. WENR.
6:45—The Goldbergs. WENR.
6:50—Bing Crosby. WBBM.
7:00—The Contented Program. WLS.
7:30—Death Valley Days. WLS.
7:30—Richard Crooks. WMAQ.
8:00—The Gypsies. WMAQ.
8:30—Parade of the States. WENR.
8:30—Jack Benny and George Olsen's Orchestra. WMAQ.
9:00—Boswell Sisters. WBBM.
9:00—The Country Doctor. WMAQ.
9:15—Adventures of Don Quick. WBBM.
9:15—Whispering Jack Smith. WMAQ.
9:30—Howard Barlow's Symphony. WBBM.
9:45—"Tish." KYW.
10:00—Amos and Andy. WENR.

RITES TODAY FOR H. VAN OPPEN SR., SINGING MASTER

Funeral services for Henry Van Oppen Sr., 83 years old, singing master who directed the choruses of a number of the German singing societies in Chicago, will be held at 2 p. m. tomorrow from his home, 1038 Newport avenue. Mr. Van Oppen died Saturday of heart disease.

He was born in Hanover, Germany, and came to the United States when he was 16 years old. He was instructor of the Sedalia Singing society, a Chicago German group, for 57 years, and of other societies for shorter periods. He retired in 1929, on his 80th birthday.

His widow, Mrs. Josephine Van Oppen, and a son, Henry Jr., survive.

Kleagle Clarke to Get a New Sanity Hearing

(Picture on back page.)

Although he was released on Saturday from the psychopathic hospital, Edward Young Clarke, former kleagle of the Ku Klux Klan, will have to return next Thursday for a sanity hearing, it was said yesterday. Clarke was committed to the hospital on June 21, after he had tried to promote "Esskaye, Inc.," a back to prosperity movement.

FEDERAL COURTS CUT JURORS' AND WITNESSES' PAY

Greatest Economies Aimed at Civilians.

Reductions in expenditures by the United States government will be greatest where they affect civilians, it is revealed in the instructions received by United States Marshal H. C. W. Laubenheimer. The greatest reduction noted is in the pay of jurors and witnesses in the district courts, whose pay will be reduced 25 per cent.

MARSHAL LAUBENHEIMER.

The reductions go into effect immediately, according to the instructions of Charles P. Sisson, assistant attorney general, and will be in force for at least the fiscal year. The cuts are in line with the slash in the federal budget.

Jurors to Be $3 Instead of $4.

Heretofore jurors have been paid $4 a day. Under the new scale they will be paid $3. There is no change in the mileage allowance for jurors. Separate instructions will be issued as to jurors in Alaska.

Witnesses' compensation will be reduced from $2 a day to $1.50. No witness can be paid for more than one appearance a day. Other items in respect to witnesses are the same as those for jurors.

Bailiffs' Pay Reduced.

Other reductions, bearing on the money paid out by the marshal for federal court expenses, are as follows:

The pay of bailiffs is reduced from $5 to $4.50 a day, but no pay shall be given unless court is actually in session and the judge present or in chambers.

Employment of court criers is discontinued.

Judges will be limited to $6 per day instead of $10 for living expenses.

All messengers who are paid from the miscellaneous funds of the courts are furloughed indefinitely.

No expense allowances for travel and subsistence for law clerks to Circuit judges, stenographers to Circuit judges, and stenographers to District judges shall be made after July 1.

Leave With Pay Suspended.

Law clerks whose salaries have been reduced, effective July 1, will be subject to such further reductions as may be necessary under the furlough plan enacted by congress.

Annual leave with pay is suspended during the fiscal year.

Travel expenses are limited to $5 a day for subsistence, including tips.

The items in regard to reduction in pay for bailiffs and the elimination of court criers does not apply to the District of Columbia.

Hold Funeral Today for Mrs. Julia Atterbury Fisk

Private funeral services will be held in St. Chrysostom's church this morning for Mrs. Julia Atterbury Fisk, wife of Horace E. Fisk, treasurer of John A. Roebling's Sons company of New York, bridge and construction engineers. Burial will be in Tennent, N. J., tomorrow. Mrs. Fisk died in her home at 424 Oakdale avenue on Saturday after an illness of eight weeks. She was a charter member of the Illinois Society of Colonial Dames and a member of the board of managers for the Episcopal church home for aged people.

Surviving her, besides Mr. Fisk, are a daughter, Mrs. Victor B. Gilman, and two sons, Livingston A. of New York, and Caldwell H. Fisk of Des Moines, Ia.

Ocean Searched for Two Racing Craft Lost 5 Days

HAMILTON, Bermuda, July 3.—(AP)—A naval tug was sent out today to search for the Ketch Curlew of Throggs Neck, N. Y., and the Bermuda fishing boat, Spanish Rose, missing now for five days. The Curlew was one of the entrants in the Montauk Point to Bermuda yacht race and the Spanish Rose, although not officially entered, was racing along with the rest of the fleet.

A. H. SCRIBNER, HEAD OF N. Y. PUBLISHING HOUSE, IS DEAD AT 73

Mount Misco, N. Y., July 3.—[Special.]—Arthur Howley Scribner, 73 years old, president of the publishing house of Charles Scribner's Sons, died of a heart attack early this morning at "Highfields," his country estate.

Mr. Scribner apparently had been in the best of health, having been at his New York offices every day last week. He was host last night to a number of friends and acquaintances in his home. He made no complaint of feeling ill when he retired.

Mr. Scribner assumed the presidency of the publishing firm in 1930 after the death of his brother, Charles. He was born in New York City on March 15, 1859, a son of Charles Scribner and Emma Blair Scribner. The family dates back to early colonial days, tracing its ancestry to Matthew Scrivener, a member of the council of Virginia colony in 1607. The name was changed to Scribner by descendants of Benjamin Scrivener after 1742.

GUN FATALITIES IN COUNTY SHOW SLIGHT DECLINE

There were 7 fewer deaths from firearms in Cook county during the first six months of 1932 than during the first half year of 1931. There were 215 deaths recorded up to July 1 this year as compared with 222 last year, or a decrease of 3.1 per cent.

These were the facts disclosed yesterday by the semi-annual report of Coroner Walsh.

Homicides by firearms during the first six months of 1932 numbered 190 as compared to 199 during the half of 1931, the report stated. The gun deaths are swelled to 215 in 1932 and 222 in 1931 by suicides and accidental deaths.

The homicides, which include murders, justifiable homicides, the killing of bandits by citizens or police, and killings in self-defense, were 4.5 per cent less during the last six months than during the same period last year. The table by months showing the killings only, follows:

	1931.	1932.
January	32	30
February	43	36
March	29	32
April	42	33
May	22	35
June	31	24
Totals	199	190

In 1930 the six months killing toll amounted only to 103, the coroner's report reveals. The 1931 total shows an increase of 53 per cent over the 1930 record while 1932 has an increase of only 45 per cent over that year.

KING AND QUEEN OF ENGLAND VISIT MANUEL'S HOME

LONDON, July 3.—(AP)—King George and Queen Mary motored today to the home at Fulwell park, Twickenham, where former King Manuel II. of Portugal died in exile yesterday. They had tea with his widow and mother.

The widow, Augustine Victoria, was at the bedside of the beauty businessman, booklover, and sports enthusiast, who had been without a throne for half of his 43 years.

Arrangements for the funeral had not yet been made tonight.

Householder Defends His Sleep with an Air Rifle

James P. Rose, 2857 North Avers avenue, was aroused early yesterday by the songs of a group of youths beneath his window. When they jeered his demand that they disperse, he got an air rifle and shot Lawrence Tansor, 24 years old, 3215 North Keeler avenue, in the leg. Tansor went to the Shakespeare avenue police station, demanding the arrest of Rose. Instead the police locked him up, and left Rose to finish his slumbers.

Injury to Elbow While SawingWood Causes Death

Joseph Berklas, 43 years old, of 3517 South Union avenue, died yesterday in the county hospital of complications which developed from an injury to his elbow, received four months ago while sawing wood.

SON OF 26 PCT. HUCKINS DIES IN JAIL IN IOWA

Faced His Third Trial on Fraud Charges.

(Picture on back page.)

Anamosa, Ia., July 3.—[Special.]—George E. Huckins, 43 years old, convicted of promoting a fabulous scheme promising investors 26 and 52 per cent interest, was found dead today in the county jail here, where he was awaiting his third retrial on charges of obtaining money by false pretenses.

A post-mortem revealed sclerosis of the heart and the coroner's jury declared death due to natural causes. Huckins' wife, two daughters and a son are believed to be living in Chicago.

The promoter had told Sheriff Will Frazier that he expected to be released July 4, Huckins explaining that charges in Wisconsin had been "fixed up" and he was going to provide bond on the Iowa charges. Huckins and his father, Elmer [known as 26 per cent Huckins], formerly of Hancock, Wis., were under federal indictment at Milwaukee for using the mails to defraud.

George Huckins was convicted at Cedar Rapids, Ia., in March, 1930, and sentenced to seven years in the state penitentiary. The Supreme court granted a retrial and last fall Huckins obtained a change of venue to Jones county court in Anamosa. Two retrials have ended in jury deadlocks. Huckins recently lost a motion to have an immediate retrial instead of waiting until the September term.

Beginning his career in Cedar Rapids as cigar salesman, Huckins became affluent and at one time owned a palatial home in California, the Cedar Rapids baseball club, and a cigar store.

ADA R. MURRAY OF EVANSTON RED CROSS DIES

Miss Ada R. Murray, 50 years old, secretary and director of the Evanston chapter of the American Red Cross, died suddenly yesterday in her apartment at the North Shore hotel, Evanston. She had been ill for a long time. According to Mrs. James A. Patten, head of the Evanston Red Cross, Miss Murray had been connected with the organization since war times. Surviving are two sisters, Anna F. Murray and Mrs. George Packard, both of Evanston. Funeral services will be held at 2 p. m. tomorrow at St. Mark's Episcopal church, Evanston. Private burial will be at Rosehill.

VOLCANO ASHES SETTLE ON CHILE IN NEW OUTBREAK

SANTIAGO, Chile, July 3.—(AP)—Heavy clouds of ashes began to settle over a wide area of Chile today as volcanoes in the Andes quited down after a new outbreak of activity. Eruptions of five volcanoes threw ashes over a 400 mile area. The exploding cones were Descabezado Grande, Tinguiririca, Cerro Azul, Quizapu, and Yeguas. The ashes well north of Valparaiso and south of Talca.

Albert A. Pepin, 80, Retired Fire Lieutenant, Is Dead

Albert A. Pepin, 80 years old, retired lieutenant of the fire department, died yesterday at his home at 940 South Wesley avenue, Oak Park. He had been ill for two years. Mr. Pepin retired ten years ago after serving more than forty years on insurance patrol 2. He is survived by his widow, Catherine, and a daughter, Zoe. Funeral services will be held at 9 a. m. Wednesday at the Ascension church in Oak Park. Burial will be in Calvary cemetery.

Ashes of Illinois Woman Destined for River Grave

Moline, Ill., July 3.—[Special.]—In accordance with a request made as she was dying, the body of Miss Gertrude Staub of Bureau county, was taken to Davenport today to be cremated, that her ashes might be consigned to the Mississippi river. She died in Spring Valley hospital Friday at the age of 57.

H. D. CAPITAIN, ONCE ALDERMAN, IS DEAD AT 71

Henry D. Capitain, alderman from the old 25th ward of Chicago from 1911 to 1921, died yesterday at his residence, 205 6th street, Wilmette.

He was born in England in 1861 and as a child was taken by his parents to Germany and then, in 1879, to Chicago. In 1888 he organized the Western Leather Manufacturing company, of which he was president until his death.

As chairman of the local transportation committee of the city council for several years he was a prominent figure in the traction debates of the council during his service as one of its members.

He is survived by two children, Mrs. Samuel H. Foote and Robert H. Capitain. Services will be held at the Rosehill cemetery chapel at 4 p. m. tomorrow.

Senora Calles Reported Continuing to Improve

Boston, Mass., July 3.—(AP)—Señora Leonor Calles, recovering from a brain operation performed in Boston 10 days ago, continued to improve today. Her husband, Gen. Plutarco Elias Calles, former president of Mexico, again visited her.

Married for 62 Years, They Now Want Divorce

Enid, Okla., July 3.—(AP)—After living together nearly 62 years and rearing eight children, Mr. and Mrs. Thomas W. Herron have filed application for divorce, declaring they can no longer agree.

WGN

The Chicago Tribune Station on the Drake Hotel

SOX VS. CLEVELAND
TWO GAMES

A full afternoon of baseball. The holiday bill of two games between the White Sox and Indians with Bob Elson giving you the game, play by play, and all of the sidelights, through your radio, starting at

1:30 P. M.

Sponsored by Thompson's Restaurants

Minstrel Show

The Minstrel Show comes to you on Mondays hereafter. W-G-N'S blackface funsters dispense their hilarious brand of good cheer.

at 9:30 P. M.

TODAY'S PROGRAM

9:00—Fred L. Jeske, baritone.
9:15—Clara, Lu 'n' Em—for Super Suds.
9:30—Carl Hoefle, pianist.
9:45—Music Weavers Quarter Hour.
10:00—Tom, Dick and Harry.
10:15—Melody Favorites.
10:30—Digest of the Day's News.
11:00—Happy Hank, Russel Nelson.
11:30—Painted Dreams.
11:45—Noontime Organ Recital.
12:00—Silver Cup Time Signal.
12:01—"Mid-Day Services," Rabbi George Fox.
12:30—Madison String Ensemble.
1:00—Allan Grant, pianist.
1:15—Palmer House Ensemble.
1:30—Baseball—Double Header—Sox vs. Cleveland—for Thompson's Restaurants.
5:45—Little Orphan Annie—Ovaltine.
6:00—Kellogg's Singing Lady.
6:15—Dinner Music.
6:30—Quin Ryan's Sports Column—for the "44" Cigars.
6:45—"Summer Fancies."
7:00—Ivan Eppinoff's orchestra.
7:15—Singin' Sam—the Barbasol Man.
7:30—Kate Smith—for La Palina.
7:45—Col. Stoopnagle and Bud—for Ivory Soap.
8:00—"Novelettes."
8:15—Pillsbury Pageant.
8:30—"Evening in Paris" Dance orchestra.
8:45—"Songs of 1776."
9:00—Duke Ellington's orchestra.
9:15—Tomorrow's Tribune.
9:25—"Headlines of Other Days"—for Atlas Special Brew.
9:30—W-G-N Minstrels.
9:59—Bulova Correct Time.
10:00—Duke Ellington's orchestra.
10:14—Sunbeam Weather Forecast.
10:15—The Dream Ship.
10:30 to 1:30—Late Dance Bands; Carl Moore, Duke Ellington, Ivan Eppinoff, Earl Hoffman.

Tuesday's Features

6:30—Quin Ryan's Sports Column.
8:00—Ben Bernie's Orchestra.
8:30—The Clue of the Clot.
9:30—Big Leaguers and Bushers.
10:00—Duke Ellington's Orchestra.

Michael Rofrano, Lawyer and Politician, Is Dead

New York, July 3.—(AP)—Michael A. Rofrano, 59, lawyer, builder and political leader, died today after a long illness.

DEATH NOTICES

In Memoriam.

GLICK—Morris Glick. In memory of our beloved son and brother who passed away two years ago today.
MOTHER, FATHERS, SISTERS, AND BROTHER.

MAYER—Israel J. Mayer. In cherished memory of our beloved husband and father.
WIFE AND SONS.

PITLOCK—Frances Pitlock. In memory of our beloved mother, who died 5 years ago today.
FROM HER LOVING CHILDREN.

Fraternal Notices.

OLD GLORY CHAPTER, NO. 799, O. E. S.—Sister Florence Staley, a charter member. Services at chapel, 1458 Belmont-av. Tuesday, July 5, 1:30 p. m.
JESSIE L. FINK, W. M.
MARGARET WELSCH, Secretary.

UPRIGHT LODGE, NO. 1101, A. F. & A. M.—Isadore Yaffe, July 2, 1932. Funeral Monday, July 4, 1932, at 3 p. m., at chapel, 3163 Ogden-av. Interment Warner cemetery, Forest Park. Members please attend.
HERMAN LEVIN, Master.
ALFRED BROADY, Secretary.

BALLARD—Katherine Ballard, beloved wife of the late Frederick Ballard, loving mother of James F. and Arthur J. Ballard. Funeral Monday at 9:30 a. m., from late residence, 5215 Harper-av., to church of St. Thomas The Apostle; interment St. Maria cemetery.

BANSCHBACH—Grace E. Banschbach, beloved wife of George, sister of William R., Edith E. McKiernan, Mrs. Roy L. Reichert, and the late Mrs. J. C. Drake, George F., and Sophie Y. McKiernan. Funeral Sunday, 2 p. m., at chapel, 720 Lake-st., Oak Park. Interment private.

BARNES—Mrs. Olive A. Barnes, at 129 S. Madison-av., La Grange; widow of Albert C.; mother of John P. and Paul T. Funeral from late residence Tuesday, 2:30 p. m. Interment Oakridge cemetery.

BARTELSTEIN—Bernard Bartelstein, late residence, 3628 W. Roosevelt-rd., beloved father of Abe, Annie Hirsh, Fannie Weinstein, Joe, Ossie Ehrlich, Bennie and the late Ike, brother of the late Henry. Funeral Monday, 1 p. m., at chapel, 3163 Ogden-av. Interment P. O. W. cemetery, Jewish Waldheim. Member of Pride of Chicago lodge, 158, P. O. W.

BECHTEL—John G. Bechtel, July 1, late of 2317 Leland-av., beloved brother of Mrs. Anna Hans of Des Plaines, Ill., Mrs. George Blessing, Port Washington, Wis., and Katie Bechtel. Member of Calumet Council No. 69, National Union. Funeral services Tuesday, 3 p. m., at Funeral home, 5200 N. Western-av., cor. of Foster-av. Interment Rosehill.

BEHM—Henry Behm, late of 4332 N. Albany-av., beloved father of Fred and Mrs. Paul Jacoby, grandfather of Henrietta, Carl and Robert Jacoby. Funeral private, Tuesday p. m., at funeral parlors, 4550-61 Milwaukee-av. Interment Oakwoods.

BENSON—Phyllis May Benson, July 3, 1932, beloved daughter of Alex and Augusta Benson; sister of Robert, William, Norman, and Earl Benson and the late Mrs. Mildred Brennan. Services at her home, 7033 Parnell-av. Tuesday, July 5, at 3 p. m. Interment Evergreen.

BERG—Augusta Cobb Berg, nee Lafin, July 1, age 75; late of 3314 Sacramento-av.; beloved wife of Louis, dear mother of Minnie, Madgelein, Emma Minx, Carrie Ramm, John Cobb, and the late Alma Pope; dear grandmother of 10 grandchildren; great grandmother of 14. Member of Goethe Frauenverein and Louise Frauenverein. Funeral Tuesday, July 5, at 3 p. m., from chapel, 3807 Lincoln-av. to Concordia cemetery.

BERGMANN—Philip S. Bergmann, beloved husband of Winifred, fond father of Philip G., John C., and June; brother of John Bergmann and Lillian Appel. Funeral from late residence, 4039 Gladys-av., Wednesday, 9 a. m., to St. Mel church. Interment Mount Carmel. Pittsburgh, Pa., papers please copy.

BERRY—John J. Berry, beloved husband of Joseph Slavin Berry, fond father of Marion McArdle, brother of Ben, James, George, Mrs. Eunice Hostler, Mrs. Mary Lyons, and the late Daniel Berry. Funeral from residence, 6328 S. Elizabeth-st., Wednesday, 9 a. m., to St. Brendan's church. Interment Holy Sepulchre.

BRADY—Margaret Brady, July 2, beloved daughter of the late Edward and Margaret Lynch Brady and fond sister of George, Edward, Ella, Mrs. Lucy Shields, and the late James. Funeral Tuesday at 9:30 a. m., from late residence, 6714 S. Carpenter-st. to St. Brendan's church. Interment in family lot at Holy Sepulchre. Particulars, Yards 0703.

BYRNES—Katherine Byrnes, nee Donohue, beloved wife of William, fond mother of Anna and William Walsh, Mary and George Byrnes, sister of Mary Donavon and Sara Donohue. Funeral Tuesday, July 5, from her late residence, 6828 S. Ada-st., at 9 a. m. to St. Brendan's church. Burial Holy Sepulchre. For information Prospect 3889.

CAMPAGNA—August Campagna, beloved husband of Isabelle, nee Puppa, fond father of Mrs. August Leone, Antony, Alex, Carmen, and Rocco Chearo, Mrs. C. A. McKillip, and Mrs. Anna Golonsky. Funeral Tuesday, 9:15 a. m., at residence, 1167 S. Lombard-av., Oak Park. Interment Mount Carmel.

CAPITAIN—Henry D. Capitain, July 2, 1932, at his home, 205 Sixth-st., Wilmette, Ill., husband of the late Bertha E. Capitain, father of Mrs. H. S. Foote and Robert S. Capitain. Funeral services at 4 p. m. Tuesday at Rosehill cemetery chapel.

CHANDLER—Mary S. Chandler, wife of Arthur B., loving mother of Margarett, Anna May, Donald and Arthur Jr. Services at St. Cyril church, 64th and Dante, 9 a. m., July 5. Interment at Holy Sepulchre.

CLOONAN—Josephine Cloonan, nee Daeltry, of 3724 W. 63d-pl., dearly beloved wife of the late Laurence, sister of Mrs. Byron Clark of Petaluma, Cal. Funeral Tuesday, July 5, at 2 p. m., at chapel, 3424 W. 63d-st. Interment at Forest Home cemetery.

COLLINS—Edward Collins Kowalski, beloved husband of Marie, nee Agneri; fond father of Lucille and Eugene. Funeral Tuesday, 9 a. m., from residence, 1456 W. 74th-st., to Sacred Heart church. Interment Resurrection.

COYLE—Winifred B. Coyle, July 3, 1932, 7505 S. Peoria-st.; beloved daughter of Sarah and the late Harry; sister of Harry, Stanley, Ada, William, Norman, James, Vera and the late Edna. At chapel, 415 W. 63rd-st. Funeral Tuesday, 2 p. m., to Fairmount.

CULHANE—Katherine Culhane, July 2, beloved sister of Euna, John J., Mrs. Mary Howell, and Mrs. Margaret Curran. Funeral Tuesday, 9 a. m., from residence, 6626 Maryland-av., to Holy Cross church. Interment Mount Olivet. Please omit flowers.

DOOLIN—Mary Doolin, sister of the late Bridget Connelly, beloved aunt of Thomas, James and Margaret Connelly and Mrs. Anna Norand. Funeral Wednesday, 9 a. m., from late residence, 5244 S. Wells-st., to St. Anne's church. Interment Calvary cemetery. Member of Third Order of St. Francis.

FANNING—Elizabeth O'Callaghan Fanning, wife of John T. Fanning, mother of Mrs. Anna Stuart, Mrs. Lillie Borchardt, William J. White, and Mrs. Adah Gordon, ten grandchildren, and three great-grandchildren. Funeral Tuesday, July 5, at 9:30 a. m., from late residence, 705 S. 6th-av., Maywood, to St. James' church. Interment Calvary.

FASSETT—Mrs. Edward C. Fassett, of Kingston, N. Y., beloved wife of Dr. Edwin C. Cassett, daughter of Mrs. V. C. Reeves, sister of Mrs. Harold Sherwood of Oak Park. Funeral Tuesday at 2 p. m. at funeral home, 315 Madison-st., Maywood, Ill. Interment at Oakridge.

FISK—Julia Atterbury Fisk, July 2, 1932, at her residence, 424 Oakdale-av., wife of Horace E. Fisk, mother of Mrs. Victor B. Gilman, Livingston A. Fisk, New York City, and Caldwell H. of Des Moines, Ia. Funeral private. Interment Tennent, N. J. Please omit flowers. New York City papers please copy.

FRAZZINI—Maria Rosa Frazzini, nee Acquafondati, beloved wife of Nunzio, mother of Mrs. Libby Collauni, Lena, Ferdinand and Josephine. Funeral Tuesday, 9:30 a. m., from residence, 555 Gilpin-pl., to Guardian Angels church. Interment Mount Carmel.

GALVIN—Edward P. Galvin, beloved son of the late Michael J. and Hannah Powers Galvin, brother of William and Thaddeus, also Mrs. Claude Harte and Mrs. Joseph P. Sheedy. Funeral from the late residence, 100 Hayes-av., LaGrange, Ill., thence to St. Francis Xavier church, Spring and Ogden-av., LaGrange, Ill., at 10 a. m., July 4, 1932. Burial Mount Olivet.

GORDON—Bertha Gordon, nee Bubin, July 3, 1932, wife of the late Michael S. Gordon, sister of Bessie Dreebin, Lillian Diamond, Abe, Edward A., Oscar and Louis. Funeral Tuesday, 11 a. m., at chapel, 3125 W. Roosevelt-rd. Interment Temple Judea cemetery, Jewish Waldheim.

HAWKINS—William P. Hawkins, beloved husband of Beatrice, nee Hanna, devoted father of Dorothy, Charlotte, Margaret and William Jr., fond brother of Hugh, Anna and Joseph. At his home, 2016 S. 18th-av., Broadview. Funeral Wednesday morning, 9:30, St. Eulalia church, 1840 S. 8th-av., Maywood. Burial at Mount Carmel.

DEATH NOTICES

HEATON—Agnes S. Heaton, nee O'Brien; beloved wife of the late John, fond aunt of John Metzger, Mrs. Lillie Maccioncaldi, Harry Metzgar and Mary Agnes Helstern. Funeral from her nephew's residence, 7447 N. Artesian-av., Tuesday, July 5, 1932, at 9:30 a. m., to St. Margaret Mary church. Interment Mount Carmel. Davenport [Ia.] papers please copy.

HERBERT—William J. Herbert, beloved husband of Mary, nee Brophy; fond father of Mary Herbert; brother of Mrs. Charles Devenny and Mrs. M. H. Culhane; at residence, 2529 Cullom-av. Funeral notice later. Information, Humboldt 2773.

JACOBSON—Gertrude Jacobson, nee Kurth, of 1010 N. California-av., beloved wife of the late Oscar, daughter of Albert and Louise Kurth, sister of Mrs. Irma Brissey, Mrs. Edna Moon, Grace, Dr. Le Roy Milton and the late Dr. Clarence Kurth. Member of Justice chapter, O. E. S., and Bethlehem shrine. Funeral Wednesday at 2 p. m. at funeral home, 1023 N. California-av. Interment Acacia Park cemetery.

JACQUES—Albert Jacques, beloved son of Eugene and Louise, nee Labine, brother of Adeline, Richard, Joseph and Clara Louise. Funeral Wednesday, 9 a. m., from late residence, 7211 Indiana-av., to St. Columbanus church. Interment Mount Olivet. Yards 0662.

JESSE—Mary Jesse, nee Foley, dearly beloved wife of Thomas P. Sr., darling mother of Catherine Quinn, Marie McPhee, Thomas, George, Ethel Shields and Sister Marie Seraphim and Gladys, fond mother-in-law of Donald McPhee, Mary Kirby Jesse, George Shields and the late Walter E. Quinn. Funeral Tuesday from her home, 6516 S. California-av., to St. Rita's church, 10:30 a. m. Interment Holy Sepulchre. Yards 0124.

KOCH—Minnie Koch, beloved daughter of Adeline Koch, nee Begeske, and the late Henry Koch, fond sister of Herman, Mrs. D. Donohue, William, Mrs. W. Lens and Henry Koch. Funeral from sister's residence, 1211 W. 31st-st., Tuesday, July 5, 1:30 p. m., to Holy Cross Lutheran church, 31st-pl. and Racine-av. Interment Concordia.

KRAMER—Blanche Kramer, beloved daughter of Jennie and Nathan, dear sister of Clara, Mrs. Tillie Klein, Anna Hosch, Mildred and Stanton. Funeral Monday, July 4, at 3 p. m., at chapel, 2018 Division-st. Burial at Waldheim.

LUCENTI—Angela Lucenti, beloved wife of Frank Lucenti, mother of Christopher, Charles, Anthony, Albert, Marie, and Christine. Services at Resurrection church, 10 o'clock, Tuesday. Burial at Mount Carmel.

MADIGAN—Thomas J. Madigan, beloved husband of Catherine, nee Tracy, father of Mrs. Alice Madigan Lee, Thomas F., and Richard T. Madigan. Funeral Tuesday, 9:30 a. m., from 5729 W. Ohio-st. to St. Lucy's church to Mount Carmel cemetery.

MAZUR—Louis Mazur of 3309 W. Division-st., beloved husband of Celia, father of Lawrence, Gertrude and Loraine, son of Hannah, brother of Harry, Lena Wald, Celia Cooper and Hattie Cohn. Funeral Monday at 12:30 p. m. from chapel, 3556 Roosevelt-rd., to Forest Park.

McDERMOTT—Elizabeth McDermott, nee White; beloved wife of John, mother of Bernice, Loretta, Helen, Theresa, John and La Verne; sister of Mrs. Josephine Schroeder, Mrs. Margaret Cashel, John, William, George, Albert, and the late Katherine White. Funeral Tuesday, 9 a. m., from residence, 7414 S. May-st., to St. Sabina's church. Interment Calvary. Yards 0662.

McINTYRE—Mary Katherine McIntyre, age 10 years; loving daughter of Donald and Katie McIntyre, nee Fox. Funeral Tuesday, 9 a. m., from residence, 822 W. 58th-st., to Visitation church. Interment Holy Sepulchre. Yards 0662.

McKIERNAN—Grace E. McKiernan. See Banschbach notice.

MERZ—Clara Merz, nee Gerlach, wife of the late Peter, July 2; dearly beloved mother of Lee N. and Paula M. Merz. Funeral services Tuesday afternoon at 2 o'clock, at mortuary, 1356 Wellington-av., at Lincoln and Southport. Interment Rosehill cemetery. Kindly omit flowers.

MICHELSEN—Louis Michelsen, July 2, late of 1286 Clybourn-av. At funeral home, 1325 Clybourn-av. Funeral Wednesday at 2 p. m. at Trinity church, Richmond-st. and Wabansia-av. Interment Mount Olive.

MOCK—James Mock, beloved husband of Nellie, nee Robson; fond father of Nellie M. Burroughs and Virginia M. Beckman, and brother of Camille Cavoit. Services Tuesday at 2 p. m., at funeral home, 3421 Fullerton-av. Interment Elmwood cemetery. Member of John G. Whittier council, No. 612, National Union.

MOSS—Rebecca Silverman Moss, nee Lewis, beloved wife of Leopold, fond mother of Benjamin Moss and Mrs. Muriel Kupfer of New York. Notice of funeral later. California papers please copy.

MURPHY—John J. Murphy, beloved husband of Catherine, fond brother of Mrs. K. G. Adams of Los Angeles, Cal., at residence, 5908 Washington-blvd. Funeral Tuesday at 2 p. m. Interment Mount Olivet cemetery, Aurora, Ill. Please omit flowers.

MURRAY—Ada R. Murray, July 3, 1932, North Shore hotel, Evanston, Ill., sister of Anna F. Murray and Mrs. George Packard. Funeral services 2 p. m. Tuesday at St. Mark's church. Interment private.

NEWMAN—Annie S. Newman, beloved sister of Mrs. Emma Newman Giles. Services and interment at Delavan, Ill., Wednesday, July 6.

OLSEN—Gabriel Olsen of 2633 N. Oak Park-av., July 2, age 58 years, beloved husband of Marie, nee Nielsen, fond father of George, Alfred, Myrtle and Martin. Services Tuesday, 2 p. m., at funeral chapel, 4338-40 Fullerton-av. Interment Mount Olive cemetery.

PALMER—Nane Palmer, July 2, 2058 Aubert-av., wife of the late Gustav. Funeral Tuesday, July 5, at 2 p. m., from chapel, 2056-58 Belmont-av., to Memorial Park cemetery. Member of Arbeiter Kranken Unser Stitsen verein.

PEPIN—Albert A. Pepin; beloved husband of Catherine Ford Pepin; fond father of Zoe. Funeral Wednesday, July 6th, at 9 a. m. from his late residence, 940 S. Wesley-av., Oak Park, to Ascension church; interment Calvary. Fond du Lac, Wis., and Kankakee, Ill. papers please copy.

PICKETT—Florence Heath Pickett, July 1, 1932, wife of Edwin C. Pickett, daughter of Walter and May C. Heath. Funeral Tuesday, 3 p. m., at funeral home, 318-320 N. Central-av., Austin. Interment Oakridge.

QUINN—Daisy Bowman Quinn, beloved wife of late William B. Quinn, mother of John M. Bowman. Funeral Tuesday, July 5, 10:15 a. m., from chapel, 3409 Madison-st., to Our Lady of Sorrow church. Burial Mount Carmel.

REID—Catherine Reid, daughter of the late John and Delia Reid; sister of Mrs. Mary Shaw, James, and Harry Reid, and the late John and Charles. Funeral Wednesday, from sister's home, 6034 S. Hermitage-av., to St. Theodore's church. Interment Mount Olivet. Yards 0124.

ROHM—Elisabeth T. Rohm, beloved wife of the late David, devoted mother of Virtus C., Harry D., Walter F., Philip Q., and Mrs. J. R. Taylor; sister of Mrs. A. Gale, William F., Thomas E., and the late J. F. Kelly, and Mary G. Stiles. Funeral Wednesday, July 6, at 9 a. m., from late residence, 8155 S. Loomis-blvd., to St. Sabina's church, 78th-pl. and Throop-st. Interment Mount Carmel cemetery. Davenport, Ia., papers please copy.

SCHIMPF—Gisella Schimpf, nee Muellner, July 3, 1932, beloved wife of Charles H. Schimpf, fond mother of William, Elfrieda, and Edna; daughter of John and Theresa Muellner; sister of Rudolph, Julius and two brothers in Germany; mother-in-law of Lillian Schimpf. Funeral services Wednesday, July 6, 2 p. m., at her late residence, 1327 61st-av., Cicero. Interment Concordia cemetery. Cicero 2428-J or 5.

SPIELER—Anna M. Spieler, July 3, age 40, late home 7535 Colfax-av., beloved wife of Charles Spieler, dear daughter of Mrs. Ella V. Hall, dear sister of Emmett E. and Roy M. Hall. Funeral Wednesday, 2 p. m. Interment Evergreen cemetery.

SQUIRES—John W. Squires, July 3, at 4637 Union-av., beloved husband of the late Rose Connelly Squires, and fond father of John, Edward, Emma, Elizabeth, Henry and Fred. Funeral services Tuesday at 3 p. m. Interment Holy Sepulchre. Particulars, Yards 0703.

STALEY—Florence M. Staley, late of 1306 Addison-st., beloved wife of John J., dear mother of Frank W. and Vieva Piehl, sister of Margaret Foulston and Edith Faulkner. Funeral services Tuesday at 1:30 p. m. at funeral home, 1458 Belmont-av. Interment Memorial Park cemetery.

STEWART—Telford Martin Stewart. Funeral service at chapel, 527 Pennsylvania-av., Glen Ellyn, Tuesday, July 5, at 2 p. m.

TORSTENSON—John A. Torstenson, July 2, 1932, at his late residence, 832 Argyle-st., beloved husband of Augusta J. Torstenson, fond father of Elmer L., Henry A., and Mrs. Ruth A. Finnell. Funeral service Wednesday, 2:30 p. m., at First church at corner Highland and N. Paulina-st. Interment Rosehill. Remains at chapel, 3176 N. Clark-st.

VON OPPEN—Henry Von Oppen, July 2, beloved husband of Josephine, nee Kroenig, dear father of Henry, the late Lily and Raymond. Funeral Tuesday, July 5, at 3 p. m., at residence, 1038 Newport-av. Interment Graceland.

WALSH—Mary Walsh, beloved daughter of the late Daniel and Mary Bouse Walsh; devoted sister of John J., Nora, and Mrs. Hannah Weaver, at her late residence, 6853 Prairie-av. Funeral notice later.

MONUMENTS.

CEMETERY MARKERS AND MONUMENTS. Sears' New State Street Store, 5th Floor. North Ro...

EQUITY OWNER AGREES TO TURN OVER PROPERTY

"Constance" Flats to Be Reorganized.

If you have a defaulted real estate bond and haven't been able to get the desired information regarding it from the bondholders' committee or from other sources, The Tribune may be of assistance to you. Write to "The Tribune Real Estate Bond Service, Chicago Tribune." Don't ask for information regarding more than one issue at a time. Give name of underwriter and full title of the bond. Inquiries must be accompanied by stamped, self-addressed envelope for personal reply.

BY AL CHASE.

If bondholders in the Constance apartments, at 7114-24 Constance avenue, approve of a proposed reorganization of that property, outlined to them by the Bondholders' Protective committee, a foreclosure can be avoided, according to Charles T. Rothermel, secretary. The owner of the property has consented to turn over his equity to the committee on terms which the committee states it believes to be reasonable.

OSCAR H. HAUGAN.

All but a small percentage of the bonds have been deposited, it is stated.

The reorganization is to be effected by means of a liquidation trust. The bondholders have been presented with the following statement of the probable gross and net earnings of the property based on a schedule of rentals which have been sharply reduced and which the committee believes can be maintained in these times:

Income		$23,500
Expenses of operation	$ 9,000	
Interest on new $30,000 mortgage	$ 1,800	
Annual taxes	4,500	
		$15,300
Balance		$ 8,200

The trust agreement will provide that the management of the property will be under the direction of the trust managers, who will be Perkins B. Bass, Charles T. Rothermel [representing the bondholders], and J. Arthur Friedlund, attorney, who will represent the owner of the equity.

Committee Collects Rents.

"For several months past this committee has been collecting for the protection of the bondholders all net rents from the building" said Mr. Rothermel. "From these rents and from the proceeds of the contemplated $30,000 loan, the committee will be able to pay all interest on the bonds due Nov. 6, 1931 and May 6, 1932. Such distribution will be made upon the consummation of this plan."

Holman D. Pettibone, president of the Chicago Title and Trust company, is chairman of the bondholders' protective committee. The other members are: Oscar H. Haugan, Perkins B. Bass, C. Edward Carlson and William A. Peterson.

The Constance apartment building contains fifty-four suites, thirty of them having three rooms each; remainder one and two room kitchenettes. The building originally was financed through a $175,000 six per cent first mortgage bond issue underwritten by the State Bank of Chicago. This since has been reduced to $132,500.

Form New Bond Committee.

Joseph Waynne, attorney, reports that the Peoples Bondholders association has been formed for the purpose of "representing and protecting the rights and investments of owners of bonds and mortgages purchased from the following closed banks: the Peoples National Bank and Trust company, the Depositors State bank and the Southwest State bank."

The officers and directors all are said to be bondholders and none of them an ex-banker. The board of directors is composed of the following: Dr. Louis J. Hajdusek, Edward Wilke, Rudolph Polachek, Frank Slowinski, Dr. Stanley J. Pacer, A. A. Reuter, and John J. Tamborski Jr. Temporary quarters are located at 4558 South Ashland avenue. Mr. Waynne is legal counsel for the new body.

BOARD OF TRADE WEEKLY STOCKS

	Sales.	High.	Low.	Close.	Prev. close.
All Mills Co.	200	3⅛	3⅛	3⅛	3⅛
Ara Ill A ...	800	⅝	⅝	⅝	⅝
Do B	150	⅝	⅝	⅝	⅝
Corn Prod Co.	200	27	27	27	29
Elec B & S...	2,010	6¼	5¾	5⅝	6⅛
Gen Am Tank	600	10	10	10	10
McInt Porc ..	100	15¼	15¼	15¼	....
Pennroad Corp	275	1⅛	1⅛	1⅛	1⅛
Sel Amer Sh..	50	1¼	1⅛	1⅛	1¼
Stand Oil Ind	5,227	18⅝	17⅞	18⅝	18

Total sales, 10,612 shares.

CHICAGO UNLISTED MARKET

Quoted by Rogers & Tracy:

	Bid.	Asked.		Bid.	Asked.
Ala P 6% p	43	47	Gt Lakes T..	4	5
Do 7% pfd	53	56	Do pfd	50	52
Am Fur M p	1	..	Ham Alex I p	5	6
Am Stove....	13	15	Hearst 7% A	16	17
Ark Mo Pw p	2	8	Johnson Ser..	..	11
Belden Mfg..	18	20	Kellogg Co...	76	79
Benj Elec p	25	40	La Sal Ext p	8	10
Birtman El p	55	..	Linc Nat Life	29	30
Brennan Pk..	40	45	Link Belt pfd	66	..
Bruce pfd....	..	22	O Mayr 1st p	76	78
Bruns Balk p	19	22	Do 2d pfd..	77	79
Buda Co	14	17	Mer & Man p	9	10
Bunte	5	6	Mickelberry p	25	27
Do pfd	70	75	Mo St Life..	4	5
Byllesby A...	3	4	Nat Battery..	2	5
Cent Cold S..	4	5	Nat Gypsm A	1	2
Cent S P & L	4	6	Do pfd	20	22
Chann H 1 p	13	15	NatTea $10 p	7	8
Do 2d pfd..	15	17	No Am Car p	11	13
*Chi D News	8	9	NoCUtil 7% p	4	8
*Do pfd ..	50	52	No S Gas pf	25	40
Chi Ry Eq...	1	2	NInPS 6% p	36	39
Do pfd	4	5	Do 7% pfd	41	44
Chi Title & T	91	94	N W Yeast..	82	85
Cong Hotel...	20	30	Pyle Nat	1	2
Cons P 5% p	55	57	St L Nt Yds	29	31
Do 6% pfd	68	70	StalyM 7% p	26	28
Cont Assur...	15	16	Stan Cap & S	20	22
Cont Cas.....	5	6	Stover Mfg p	5	10
Cont G pr pf	37	40	Un Y Omaha	74	77
Cont Steel....	2	3	U S Cold Stor	..	10
Do pfd	13	15	Do pfd	..	50
*Cream Pkg..	10	11	Wahl pfd.....	5	7
*Do pfd ...	80	85	West Cart pf	50	52
Deisel & Shp	15	17	West Groc pf	33	..
Elgin Watch..	3	4	WP&L 6% p	40	45
1st St Pawn..	83	86	Do 7% pfd	48	52
Foster W C p	6	10	Woods Bros..	..	½
Gidchaux S A	2	3	Do pfd	..	10
Do 1st pfd	8	9			

*Ex dividend.

NOTICE OF REDEMPTION OF

Sinclair Crude Oil Purchasing Company Ten-Year 5½% Gold Bonds, Series "A"

DATED JANUARY 1, 1928, DUE JANUARY 1, 1938

NOTICE IS HEREBY GIVEN THAT: **STANOLIND CRUDE OIL PURCHASING COMPANY,** FORMERLY NAMED SINCLAIR CRUDE OIL PURCHASING COMPANY, has elected to pay and redeem on August 5, 1932, at the office of First Union Trust and Savings Bank in the City of Chicago, Illinois, or at the principal office of The Chase National Bank of the City of New York, or at the principal office of The National City Bank of New York, both in the Borough of Manhattan, the City of New York, at 102% of the principal amount thereof, together with accrued interest, Ten Million Dollars ($10,000,000) principal amount of Sinclair Crude Oil Purchasing Company Ten-Year 5½% Gold Bonds Series "A," issued pursuant to the Trust Agreement dated January 1, 1928, executed and delivered by Sinclair Crude Oil Purchasing Company to First Trust and Savings Bank (now First Union Trust and Savings Bank) as Trustee. Bonds to be redeemed are of Series "A," dated January 1, 1928, due January 1, 1938, and bear interest at the rate of 5½% per annum. The numbers of the Bonds of Series "A" designated to be redeemed are as follows:

4	1114	2146	3304	4395	5475	6506	7509	8512	9411	10442	11419	12444	13570	14615	15529	16528	17628	18603	19552	20502	21524	22455	23404	24422	26105	27175	28191	29160	30047	30812	31674	32688	33818	34805	35785	36885	37601	38583	39474	40397	41383
[illegible]	[illegible]	[illegible]	[illegible]	[illegible]	[illegible]	[illegible]	[illegible]	[illegible]	[illegible]	[illegible]	[illegible]	[illegible]	[illegible]	[illegible]	[illegible]	[illegible]	[illegible]	[illegible]	[illegible]	[illegible]	[illegible]	[illegible]	[illegible]	[illegible]	[illegible]	[illegible]	[illegible]	[illegible]	[illegible]	[illegible]	[illegible]	[illegible]	[illegible]	[illegible]	[illegible]	[illegible]	[illegible]	[illegible]	[illegible]	[illegible]	[illegible]
1112	2145	3302	4393	5468	6497	7508	8509	9409	10441	11413	12443	13569	14614	15513	16515	17625	18600	19548	20499	21523	22454	23402	24402	26104	27173	28190	29159	30046	30811	31673	32673	33811	34803	35782	36883	37597	38582	39472	40396	41381	[illegible]

Holders of the Bonds above specified are hereby required to present same together with all unmatured coupons appertaining thereto for payment and redemption on August 5, 1932, at the office of First Union Trust and Savings Bank in the City of Chicago, Illinois, or at the principal office of The Chase National Bank of the City of New York, or at the principal office of The National City Bank of New York both in the Borough of Manhattan, the City of New York.

Interest on the Bonds hereby called for redemption will cease on said 5th day of August, 1932.

Dated June 6, 1932.

STANOLIND CRUDE OIL PURCHASING COMPANY,
Formerly Named SINCLAIR CRUDE OIL PURCHASING COMPANY,
By R. S. ELLISON, President

TRADERS FAVOR BUYING SIDE ON PRICE BREAKS

Believe Selling Wave Is Less Strong Now.

BY CHARLES MICHAELS.

Liquidation by holders of July contracts of grains and provisions, particularly wheat and corn, was said to be well over at the close on Friday. There will be no session of the Board of Trade today. Tomorrow traders, however, are expecting a reduced selling pressure and a more ready accumulation of the offerings on breaks.

Grain prices are extremely low, new low levels having been made on practically all grains for July delivery in the closing days of June. Deliveries of cash grain on July contracts on Friday passed into strong hands and traders are inclined more to the buying side on breaks than for some time past.

See Better Prospects.

Most of the largest operators expressed a belief at the close on Friday that prices were low enough and that they saw little prospect of more than small profits on short sales. They felt that all the accidents are likely to favor holders, although a big advance is not to be expected unless there is a drastic change in crop prospects and a greatly increased volume of consumptive and speculative buying.

There is one handicap to the latter, however, the increased tax imposed by the government of 5c on every $100 value. It is said that the small operator cannot do much trading and pay the tax under present market conditions and that some are dropping out. There is no tax on "bids," as they represent probable purchases, while "sellers" are penalized.

Conservative people said at the close that purchases of December wheat at 50c or under would be considered a very safe investment and that short sales below the 50c level were fairly dangerous for the distant futures crop accidents being considered as a disadvantage to the seller.

Wheat Surplus Large.

There are indications of about 1,500,000,000 bu of wheat for the United States and Canada this year, with a carryover of close to 450,000,000 bu from previous crops. Crop estimates of Chicago statisticians suggest a wheat crop of 700,000,000 bu, or 75,000,000 more than the estimated requirements. With a carryover of 350,000,000 bu, there is a probable supply of 1,050,000,000 bu. Canada is expected to have around 500,000,000 bu, but many things can happen to the crop there between now and harvest. Moisture conditions in the spring wheat country on the whole are satisfactory, while there has been too much rain which delayed harvest of the winter wheat crop in the southwest.

The world's wheat prospects at present are better than a month ago and hardly 50 million bu smaller than a year ago in the northern hemisphere, as viewed by Nat C. Murray, the Clement Curtis statistician. The North American prospect for the moment is for a crop of one billion 185 million bu, against one billion 196 million bu harvested last year. It gives Europe one billion 400 million bu or more, as compared with one billion 440 million bu last year, or about 65 million bu less than the exporting countries and 25 million bu more in importing countries. Russia is expecting to export about 25 million bu, as compared with 75 million bu actually exported last year. World stocks of all wheat at present are estimated at 50 to 70 million bu less than a year ago. The bulk of the surplus, he says, is in North America.

Rains Delay Wheat Movement.

Movement of new wheat in the southwest has been delayed by wet weather and it is not expected to reach record proportions of last year. Export business has dropped off. The farm board made moderate sales of wheat during the week and as it has issued no statement as regards to future intentions of its marketing operations the trade is looking for it to be a liberal seller of futures on hard spots and possibly may shade prices on its cash wheat if it desired to unload its holdings, as there are no restrictions on its operations at present. Closing trades were around the lowest of the season, with net losses for the week of 1⅝c. July closed Friday at 47⅝c new style and ⅛c better for the old style, September 50⅛c for old and 50⅝@50¾c for new, with December 50⅝@50⅞c. A feature of the week's trading was the unusual activity in spreading between near and future months. Net losses for the week were ⅝@1½c. Prices for the week follow:

	July.	September.	December.
Monday ...	47⅝@49⅜	50⅝@52	53⅝@55¼
Tuesday ..	47½@48⅝	49⅞@51⅝	53 @54⅝
Wed'sday .	47⅝@48⅝	50⅝@51⅛	53⅛@54½
Thursday	47⅝@48⅝	50⅝@51	53⅝@54⅝
Friday	46⅝@47⅞	49⅝@50⅛	53⅛@53⅞
Saturday...		Holiday.	
For week..	46⅝@49⅜	49⅝@52	53⅛@55¼
Prev wk..	46½@49⅜	49⅝@52⅛	52⅛@54⅝
1931	55⅝@59⅝	56⅝@61¼	61⅛@65⅝
1930	88⅝@92	92⅝@96	98¼@1.01⅝
Season	46⅝@73⅛	49⅝@66⅝	52⅛@66¼
1930-'31 ..	55⅝@92	55⅝@72⅛	59⅜@69

Corn Prospects Good.

Corn crop prospects are good. Indications are that the United States will have one of the largest corn crops on record, with over possibly 3,000,000,000 bu, as compared with 2,557,000,000 bu last year. As there are liberal stocks of old corn from 1931 crop, there will be more corn than can be consumed. To make a healthy situation, it is believed by the trade that prices will remain low and possibly get down to an export level as compared with the Argentine grain.

Liquidation of July has been thorough and cash interests have taken the deliveries. Trade sentiment is bearish as the shipping demand is not large and stocks are liberal. Closing trades were at losses of ⅝c to 1⅛c, July leading. Lowest prices of the season, also for a great many years, were made at the close. July closed at 27⅝@27⅞c; September, 31⅛@32⅛c, and December, 32⅛@32⅛c.

Security and Commodity Exchanges Closed Today

New York, July 3.—(AP)—Security and commodity exchanges throughout the country will remain closed today in observance of Independence day. For a large part of Wall street the holiday started at the close of business last Friday, all leading markets, with the exception of the New York Cotton exchange, having closed on Saturday.

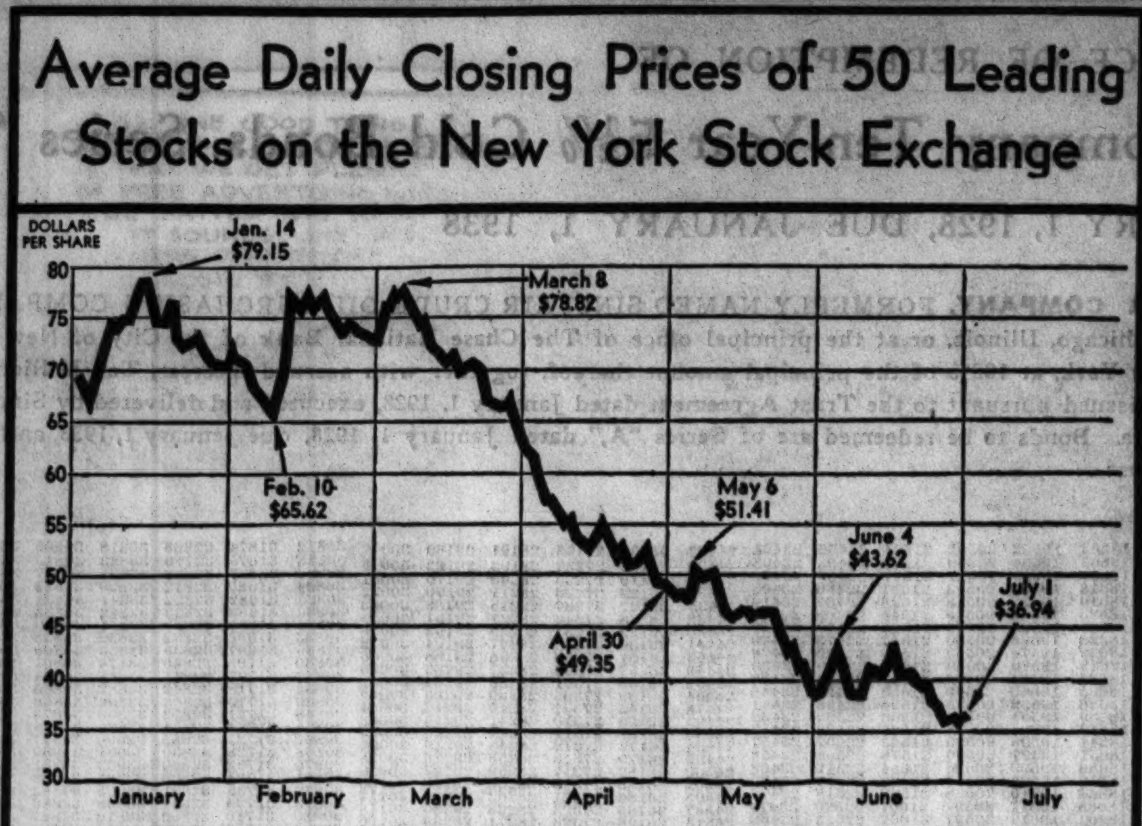

INVESTORS' GUIDE

Inquiries must bear the signature and address of writer. Answers of public interest will be published; those not of general interest will be mailed if stamped, self-addressed envelope is inclosed. Address letters to Investors' Guide. Answers are based upon information which The Tribune believes correct, but beyond care in securing it The Tribune assumes no responsibility.

Monday, July 4, 1932.

[Copyright: 1932: By The Chicago Tribune.]

International Harvester.

Please let me know what you think of International Harvester as a buy at the present time.—J. M.

International Harvester company is the leading manufacturer of farm operating equipment in the country. Distribution is world-wide. The company has its own coal and iron mines, steel plants, etc.

Some measure of diversification has been attained through the manufacture of trucks and tractors. Sales of trucks in 1931 enabled the company to show an operating profit.

Results are primarily dependent on prosperity of the farmer. The increased popularity of labor saving machinery on farms and the prosperity of the farmer from 1923 well into 1930 enabled the company to report substantial earnings during that period. Since then low prices for agricultural products and unsettled conditions abroad have had an adverse effect.

Gross income for 1931 was $12,859,000, against $41,224,000 for 1930, $59,615,000 for 1929 and $49,334,000 for 1928. Net income for 1931 was $1,347,000. Including reserves transferred from earnings of prior years of $11,000,000, net available for dividends was $12,347,000. Only 23 per cent of preferred dividend was earned.

Net income in 1930 was $25,703,000, which was 4.53 times preferred dividends and equal to $4.55 per common share. Net for 1929 was $36,780,000, against $29,685,000 for 1928.

The company finished 1931 in a strong current position. Current assets were $246,455,000 and current liabilities were $21,889,000. Working capital was $224,567,000, against $225,468,000 the year before.

Farmers' and dealers' notes were $121,366,000, against $124,035,000 on Dec. 31, 1930. This small decline in the face of sharply reduced gross indicates slow collections and more liberal credit terms.

There is no funded debt. Capitalization consists of 821,243 shares of 7 per cent cumulative preferred [par $100] and 4,251,651 shares of no par common.

With the dividend paid April 15, 1932, the stock was placed on an annual $1.80 basis, against a previous $2.50 rate. President Legge stated that the management contemplated maintaining the current rate through 1932 "unless contingencies occur which cannot be anticipated."

Represented on the board of directors are J. P. Morgan & Co., Continental Illinois Bank and Trust company and First National bank [Chicago].

The common is rather high grade. We do not predict the course of the market.

Wisconsin Hydro Electric.

What is the rating on Wisconsin Hydro Electric company 5s?—M. W. S.

They are a business man's risk.

STOCKS SUFFER IN FIRST HALF OF YEAR OF 1932

New Low Marks Set in June.

BY FRED HARVEY.

[Chicago Tribune Press Service.]

New York, July 3.—The start of the second half of the year finds the stock market in a dead calm.

Some bad dividend reefs have been safely rounded during the last week and the political squalls have been passed without visible damage. The skies still are far from clear, but no major disturbances are in the immediate offing and all sails are set to catch whatever favorable winds may blow.

There are some grounds for hoping that congress may pack up and go home by the end of the new week and the possibility counts strongly in the market's favor.

Sentiment for prohibition repeal is supposed to be strong in the financial district and it is held possible that the Democratic party platform demand for this reform will aid the market.

Earnings Report Due.

One serious hurdle yet to be taken is the big batch of second quarter earnings reports which will begin to make their appearance in the next few days. Advance estimates are that the figures for the most part will make anything but attractive reading. Stocks of affected companies have been sold to such unbelievably low levels, however, that it is doubtful if the "bad news" will wreak much devastation when it is officially announced.

Meanwhile the market is resting serenely on the new low level it established around June 1. On the face of some sets of averages the rails and industrial groups broke through to fresh minimum figures during the last week, but the changes on the computations for both divisions was so small as to be negligible.

The half year just ended admittedly has been a period of great disappointment to the market fraternity. Stock values have shrunk between 40 and 45 per cent in that time. An analysis of some 225 representative issues shows that they have depreciated more than $7,000,000,000, their aggregate worth having declined from $16,247,360,784 on Dec. 31 to $9,222,203,694 at the close of business last Friday. At the peak of the big bull market back in the fall of 1929 these same stocks had an aggregate value of $63,809,144,803.

Last Four Months an Ordeal.

The last four months of the decline have been the worst of the whole movement. Since March the industrial group as measured by representative averages has declined more than 52 per cent, while the rails have given up some 69 per cent of their ratings. As a result of this latest reaction—the seventh big one of the long bear market—some 750 of the 1,260 or so stocks listed on the exchange are now selling for less than $10 a share and more than 600 of them are quoted for less than $7 a share.

CONVENTION SERVES AS TRADE STIMULANT IN CHICAGO DISTRICT

Seasonal purchases and increased commitments for general merchandise by merchants in Chicago for the Democratic national convention during the week have given both to retail and wholesale business in the city one of the most helpful spurts in months, according to trade observers of the Chicago Association of Commerce. Hotels, theaters, transportation companies, and others more vitally connected with the big political gathering announced themselves well satisfied with the way their expectations have been realized.

An executive of one of the larger hotels, summing up the convention, stated, "While most of the delegates came here insistent upon the governmental economies reflected in their platform, they did not stint in their own purchases." In the department stores purchases of men's suits and other wares which many of the visitors had been postponing until their arrival here also showed a good volume.

Operations in the local boot and shoe industry have shown a definite upturn during the last week, with indications that further expansion will be noticeable in the next few weeks.

RAILROAD CREDIT LOANS TO DATE TOTAL $15,938,690

Washington, D. C., July 3.—(AP)—The Railroad Credit corporation has authorized $19,589,563 of loans to carriers needing money to meet fixed charges, but thus far has been able actually to loan only $15,938,690.

This situation was reported today to the interstate commerce commission, which requires monthly statements as a result of its decision of last December allowing the railroads to raise rates through surcharges, provided the money be used to prevent the less prosperous carriers' going into bankruptcy. The Railroad Credit corporation was formed by the carriers to execute the plan. Bankrupt roads and strictly passenger roads are ineligible for such loans.

The railroads are allowed 40 days after the end of each month to send in moneys derived from the increases. From Jan. 4 to May 1 the increases netted $20,783,249, of which $5,516,655 was collected in April.

The corporation has been assisted in meeting the situation by the Reconstruction corporation. Some of the large roads have needed such sums that it was impossible for the railroad organization to finance them, and the Reconstruction corporation has made loans to them. It also has advanced money to some roads until such time as the Railroad Credit corporation was in funds. These advances were secured by irrevocable orders on the Credit corporation, and a number have been repaid.

OFFICIAL WEATHER FORECAST

The official forecast for today and tomorrow and yesterday's table of records follow:

Wisconsin—Unsettled Monday; Tuesday occasional showers and thunderstorms; somewhat warmer Tuesday and in southwest portion Monday.

Indiana—Mostly unsettled Monday and probably Tuesday, with occasional showers and thunderstorms, warmer.

Upper Michigan—Showers Monday or Monday night and on Tuesday; somewhat warmer in northwest portion.

Lower Michigan—Showers and thunderstorms Monday and possibly Tuesday; somewhat warmer Monday in south portion; warmer Tuesday in central and south portions.

Iowa—Mostly unsettled Monday and Tuesday; occasional showers and thunderstorms; warmer Monday in east portion.

Ohio—Showers and probably local thunderstorms Monday and Tuesday; warmer Tuesday in south portion.

Place of observation. State of weather. July 3, 1932, 8 p. m. Central time	Direction of wind	Temp. 7 p. m.	Highest today	Lowest last night	Precipitation 24 hours
East central states—					
Alpena, cloudy	E.	58	68	46	...
Cairo, rain	S.	74	78	64	.08
Chicago, cloudy	S.	64	64	60	.07
Cincinnati, cloudy	S.	76	80	58	...
Cleveland, rain	W.	62	68	58	.04
Detroit, rain	S.W.	58	68	54	.38
Escanaba, cloudy	E.	62	66	46	...
Evansville, rain	S.	74	80	62	...
Fort Wayne, rain	N.E.	62	72	56	.20
Grand Haven, rain	E.	58	68	52	.46
Grand Rapids, rain	E.	58	68	56	.40
Green Bay, rain	E.	56	62	56	.38
Indianapolis, rain	S.W.	72	78	60	...
Madison, rain	S.E.	64	64	58	.64
Marquette, cloudy	N.W.	54	62	50	...
Memphis, rain	S.	74	86	68	.32
Milwaukee, rain	E.	58	62	60	.98
Nashville, cloudy	E.	80	80	58	...
Peoria, cloudy	S.W.	68	84	64	1.38
Sault St. Marie, clear	W.	60	64	44	...
Springfield, Ill., cloudy	S.	70	86	60	.24
La Crosse, cloudy	N.E.	60	60	56	.98
West-central states—					
Bismarck, clear	E.	72	76	54	...
Charles City, cloudy	N.	66	76	58	.48
Concordia, clear	S.W.	88	90	70	...
Davenport, cloudy	S.W.	72	76	62	.64
Des Moines, clear	N.W.	82	84	60	.00
Devils Lake, rain	S.E.	56	60	54	.64
Dodge City, clear	N.W.	92	96	66	...
Dubuque, rain	S.W.	64	74	60	.24
Duluth, cloudy	N.E.	54	56	54	...
Huron, clear	N.E.	74	84	58	.02
Kansas City, rain	E.	70	84	70	.02
Keokuk, cloudy	S.W.	68	86	66	.80
Little Rock, cloudy	S.	78	84	72	1.15
Minneapolis, cloudy	E.	58	60	56	1.80
Moorhead, cloudy	S.E.	60	64	54	.14
North Platte, clear	S.E.	80	82	60	.06
Oklahoma City, clear	S.	84	86	70	.16
Omaha, clear	N.W.	82	86	66	.20
Rapid City, cloudy	S.	60	74	58	.26
Sioux City, clear	N.	82	82	64	.96
St. Louis, rain	S.W.	76	82	64	.34
Springfield, Mo., cloudy	S.	78	78	64	.32
Wichita, clear	S.W.	88	88	72	.01
Williston, clear	N.E.	72	76	52	...
Eastern states—					
Albany, cloudy	W.	68	74	58	...
Atlanta, rain	S.W.	74	80	64	.18
Boston, cloudy	W.	70	78	60	.01
Buffalo, cloudy	S.W.	64	64	58	...
Charleston, cloudy	S.W.	80	82	70	...
New York, cloudy	N.W.	74	76	64	...
Oswego, cloudy	S.W.	62	68	56	...
Parkersburg, cloudy	S.E.	72	78	56	...
Philadelphia, clear	W.	76	80	62	...
Pittsburgh, rain	N.W.	68	74	56	...
Raleigh, cloudy	W.	78	...	60	...
Washington, cloudy	S.W.	78	82	60	...
Gulf states—					
Abilene, cloudy	S.	84	88	66	3.20
Amarillo, clear	S.W.	88	88	66	...
Brownsville, cloudy	S.E.	84	88	76	...
El Paso, clear	N.	94	94	68	...
Fort Worth, clear	S.	86	86	74	...
Galveston, cloudy	S.E.	80	88	80	.06
Jacksonville, cloudy	E.	80	90	76	.12
Miami, clear	S.E.	84	90	78	...
Mobile, cloudy	S.	84	88	78	.18
Birmingham, cloudy	S.	74	86	68	.38
New Orleans, cloudy	S.	82	88	78	.08
San Antonio, cloudy	S.E.	90	92	74	...
Shreveport, cloudy	S.	82	88	74	.40
Tampa, clear	W.	86	94	78	...
Vicksburg, rain	S.	76	86	74	.10
Mountain states—					
Boise, clear	N.W.	78	82	62	...
Cheyenne, cloudy	W.	82	84	48	.01
Denver, clear	N.W.	92	92	60	...
Havre, cloudy	S.W.	62	72	54	.04
Helena, clear	W.	68	70	52	...
Lander, clear	W.	78	86	52	...
Miles City, rain	N.W.	62	84	56	.16
Phoenix, clear	W.	102	104	78	...
Pueblo, clear	S.	94	94	62	...
Salt Lake City, clear	N.	86	88	64	...
Santa Fe, clear	S.W.	84	84	50	.02
Yellowstone Pk., cloudy	N.	60	70	46	.04
Pacific states—					
Fresno, clear	N.W.	100	100	70	...
Los Angeles, clear	S.W.	72	76	60	...
Portland, Ore.	W.	64	68	60	.06
San Diego, cloudy	S.W.	66	68	62	...
San Francisco, clear	S.W.	68	70	58	...
Seattle, cloudy	S.W.	58	62	56	.78
Spokane, rain	N.	58	74	58	.06
Walla Walla, cloudy	W.	70	74	62	.10
Canadian—					
Battleford, cloudy		60	62	44	...
Calgary, rain	N.E.	52	56	50	.46
Edmonton, cloudy	N.W.	58	70	44	.01
Medicine Hat, cloudy	N.E.	58	72	50	.28
Minnedosa, cloudy	S.E.	58	58	48	.74
Montreal, clear	W.	62	72	56	...
Quebec, clear	N.W.	62	70	56	...
The Pas, cloudy	S.E.	68	72	48	...
Toronto, cloudy	S.W.	66	74	50	...
White River, clear	W.	60	64	30	...
Winnipeg, cloudy	S.W.	64	68	54	...

***Want Ad* INDEX**

Want Ad Offices

1 South Dearborn St. . Tribune Square

1101 East 63rd St.

ADTAKER — SUPERIOR 0100

The more you tell, the quicker you sell

	Page.
Auction Sales	18
Automobiles—	
Passenger Cars	19
Trucks	19
Wanted	19
Loans	19
Tires	19
Credits	19
Board and Lodging	18
Books and Magazines	19
Building Material	19
Business Opportunities—	
Business for Sale	19
Partnerships and Investments	19
Business Service	19
Wanted	19
Business Personals	18
Business Directory	18
Bus Transportation	19
Cemeteries	16
Clothing, Furs, Etc.	18
Death Notices	16
Dogs, Cats, Birds, Poultry, Etc.	18
Help Wanted—Male	18
Help Wanted—Female	18
Hotels and Apartment Hotels	18, 19
Home Furnishings	18
Home Furnishings Wanted	18
Household Appliances	18
Houses—See Real Estate and To Rent—	
Instruction	19
Jewelry, Watches, etc.	18
Legal Notices	19
Loans—Personal Property and Salary	19
Lost and Found	18
Machinery and Equipment	19
Mortgages	19
Moving, Storage [See Business Dcty.]	18
Musical Instruments	18
Office Devices	18
Office Furniture, Files, Safes	19
Personal	18
Pianos, See Musical Instruments	18
Radios and Supplies	19
Real Estate—	
Apartment Buildings	19
Houses	19
Suburban	19
Resorts	19
Farm Lands	19
Service	19
Wanted	19
For Exchange	19
Loans	19
Sewing Machines	19
Situations Wanted	18
Stocks and Bonds	19
Store Fixtures	19
To Rent—	
Rooms	18
Houses	19
Resorts	19
Apartments	19
Apartments and Rooms to Share	19
Furnished Apartments	19
Office and Shops	19
Manufacturing Property	19
Other Cities	19
Travel Opportunities	18
Trade Schools	18
Typewriters and Supplies	19

AUCTION SALES.

WILLIAMS, BARKER & SEVERN CO., 423 S. Wabash. General Auctioneers. Furniture, Carpets, General Household Goods. Telephone Harrison 3777.

SITUATIONS WANTED—MALE.

Accountants and Auditors.

UNIVERSITY ACC'Y INSTRUCTOR DEsires bus. connections; capable of complete chge.; some prac. exp. Address L 110, Tribune.

House Servants.

HSWK.—COL. STUDENT, MID. AGED; DAY or wk.; am. wgs., home; best refs. Nev.4483

Chauffeurs.

PRIV. CHAUF.—13 YRS.' EXP.; SGL.; WH. Age 37; A1 ref. Address C 98, Tribune.

SITUATIONS WANTED—FEMALE.

Domestics and Cooks.

ASSIST COOKING, LAUNDRY, WINDOWS—White, 35. Seeley 10317.

COOK—A1; COL.; LAUND., HSWK., CARE chil.; neat; serve; go. stay; $6-8. Vic.3858.

HSWK.—LIGHT, NURSE OR MAID, CARE children. Atlantic 2718.

HSK., NURSE, HOTEL MAID, WAITRESS, Hskpr.—Exp.; ref.; neat; col. Drexel 1641.

TAKE CARE CHILD—GIRL, AT LAKE pref., exc. refs. 4500 N. Kedzie. Irv. 0211.

WOMAN—WHITE, WITH GIRL 7; EX. cook; good hskpr.; best ref. Rep. 5128.

Housekeepers and Caretakers.

HSEKPR.—THORO. COMP.; IN REF. MOTHerless home, country; am. sal., good home most app. Rose Anderson, 5969 S. Union-av.

HSEKPR.—YNG. WOMAN, CHRISTIAN PEOple, $7 wk.; ref. Address C 70, Tribune.

Nurses and Governesses.

TRAINED INFANT NURSE—FULL CHGE.; Dr.'s refs. Hyde Park 4400, Rm. 253.

Janitors and Porters.

PORTER—COL.; RESTAURANT OR CAFE; good exp. Kenwood 5126.

Stenographers, Typists, Etc.

STENO.-SECY.—GOOD APPEARANCE; VARied exp.; capable, reliable; ref. Mans. 9748.

WANTED—MALE HELP.

The Tribune does not knowingly accept in this classification advertisements which require an investment of money or which misrepresent the form of compensation. Report any violation of this rule or any requests for a cash bond or deposit not stated in the advertisement to the Classified Advertising Department, Superior 0100, Local 328.

Stores and Offices.

General Store Manager.

Dry goods man; expd. Give full details and phone number. Address L X 98, Tribune.

Executives and Managers.

MANAGERS.

Have openings for 4 good men who are real salesmen and have a good, clean record. We will start you off with a salary of $10 per week and comm. for 2 weeks. If you qualify we will pay you a salary of $25 per week and comm.; furnish live leads and 10 part time people, who work on a sal. and bonus arrangement. Our managers make from $100 to $200 per week. This is an old estab. house and we req. A1 men. For appt. address L X 120, Tribune.

Professions and Trades.

THE TRIBUNE OFFERS AN ATTRACTIVE rate to persons advertising for a position. A Want Ad can be placed in the Situations Wanted column of The Daily Tribune for as little as $1.10. For further information stop at the Want Ad Offices, Madison and Dearborn-sts., or 1101 E. 63d-st.

Salesmen, Solicitors, Etc.

A-1 Salesmen with Cars.

A permanent future for producers. Building line. Big comm. Easy payment plan. Must be able to finance self a few weeks. Paragon Application Co., 1020 W. 50th-st.

A MAN

mechanically inclined; must be neat, honest, willing to work hard for promotion. Tues. 11 a. m., 66 E. South Water-st., 15th floor.

ADVERTISING SALESMEN—A QUICK selling service; drawing acct., $25 wk. if qualified. Address L T 506, Tribune.

BIGGEST SELLING 25C ARTICLE IN town. Profit 23c. 127 N. Dearborn, R.1008.

ELECTRIC SCREEN DOOR SALESMEN—Immediate sales waiting, prospects furnished with exclusive territory. Only article now in demand. Apply in person. Williamson-Bleadon Co., 605 W. Washington.

FEDERAL LIFE INS. CO. WANTS 2 EXdebit insurance men with clean records. H. C. Voorhies, Rm. 201, 168 N. Michigan.

MEN—SELL FIRST QUAL. GUAR. FULL fashioned hosiery; wholesale prices. Central Hosiery Mills, 327 S La Salle, lobby fl.

MEN—LEARN TO SELL; GOOD PAY; YOU make no investment; we hire and train you. 75 E. Wacker-dr., 10th floor.

PRINTER SALESMEN—BEST LOW PRICE printing, wonderful cut service, every merchant a prospect, a business of your own. Magic Press, 407 N. Laramie. Aus. 0106.

SALESMEN—GOOD HUMOR ICE CREAM Co. has openings for several high grade, neat appearing men for sales cars. Small cash bond required. Apply Tuesday, 11 a.m.-1 p. m. 3640 E. 97th-st.

SALESMEN—AN ESTABLISHED CONCERN, marketing staple products to a known list of users in Chicago and suburbs, wants restricted neighborhood representation. Address M A 113, Tribune.

SALESMAN—YOUNG, FOLDING PAPER boxes, metropolitan Chicago area; experienced only; none other need apply; give full particulars, age, and experience in reply. Address L X 317, Tribune.

SALESMEN—LIVING OUT OF TOWN within 150 mi. Chgo. Attractive prop. Masons, 202 Brevoort Hotel, Chicago.

SALESMEN—WHO HAVE FORMERLY SOLD trading stamps, coupons, etc.; to work on new deal. Address L P 179, Tribune.

SALESMEN—TO SELL NEW HOUSE PATent; good seller; high comm. Call 9-12 a. m. 1528 S. 48th-ct., Cicero, Ill.

SALESMAN—EARN EXTRA MONEY; TAKE orders for stationery and bridge pads. PROCESS CORP., 209 S. State-st., 17th floor.

SALESMAN—WILLING TO WORK 55 HRS weekly; good pay; fast selling major specialty; no inv. Address A J 409, Tribune.

SALESMEN—CALL TODAY, ALL DAY CITY and country work. 451 Center-st.

SALESMEN—"GOLD DIGGERS" COLLECtion stimulators. Standard Art, 159 N.State

WE PAY 60% COMMISSION.

BIG REDUCTION IN OUR PRICES. Toilet prep., moth control, extracts. Unemploymt. or institutional plan. 1624 W.Adams.

Miscellaneous.

Exceptional Opportunity

to make 100% profit selling new invisible fly swatters. PARISIAN NOVELTY CO., 105 N. Clark, R. 308, or factory, 3510 S. Western-av.

A MAN

to inspect Hoovers in homes, for large dept. stores; married; small car; good earnings assured. 18 E. Erie-st., R. 201. Tues. 9 a. m.

ALL NEAT APPEARING MEN APPLYING at 8 N. Ogden can receive steady employment; small salary to start. Rm. 307, 10:30 to 4 p. m.

MAN—WITH LIGHT DELIVERY CAR OR able to buy one. Excellent for right party. Ex-service man prfed. No. side. Address M A 151, Tribune.

COLLEGE MEN OR HIGH SCHOOL GRADUates, local work. See Mr. Helms, rm. 714, North American Bldg., State-Monroe.

MEN—WITH TRACTORS. WE LOAN trailers and furnish plenty of hauling; give phone. Address L X 115, Tribune.

MAN—21-35; TEMPORARY; 2 MONTHS; men's wear; experience not req. Call Tuesday, 1-3. Room 403, 330 S. Dearborn.

Employment Agencies.

SALESMAN—$160 AND EXPENSES. Must travel; age 28-35. Must have automotive jobbers following. DAVIS PERSONNEL, 1 N. La Salle.

CONSOLIDATED AGENCIES— Branch Manager, Beverages..........$3,000 209 S. STATE-ST., 11TH FLOOR.

SALESMEN—2. OFFICE SPECIALTY. CAR nec.; 28 yrs. up. $125. O'SHEA, 64 East Jackson-blvd. Rm. 505.

CLOSED ALL DAY TODAY—SEE US TUESDAY FOR YOUR GARAGE JOB. CHICAGO. OWN., 309 S. LA SALLE, R. 101.

Employment Service.

EXECUTIVES—CONSULT US REGARDING $3,000 to $30,000 positions. Est. 1915. The Natl. Business Bourse, 20 W. Jackson.

TRADE SCHOOLS.

LEARN ELECTRICITY, RADIO AND TELEVISION at COYNE school by interesting practical shop work, not by book study. Day or evening classes. SPECIAL LOW SUMMER RATES on evening courses. COYNE ELECTRICAL SCHOOL, 512 S. Paulina-st.

LEARN ABOUT MOLER'S— New superior course in BARBERING. Saves time-money. Position for you in as few weeks as it formerly took months. Call, write or phone. MOLER SYSTEM, 59 E. Monroe, at Wabash. Central 6393.

TOOL, DIE MAKING, MACHINIST TRADE. Automatics. Learn easily on actual work. Days, Eves. Earn and Learn. Call for free catalog. Allied Screw Mach., 524 W. Monroe.

LEARN AUTO MECHANICS, WELDING electric refrigeration, machine shop with drafting, Radio, Aviation. Courses $15 up. Greer Shop Training, 2026 S. Wabash-av.

WANTED—FEMALE HELP.

Stores and Offices.

CASHIER

WITH BOOKKEEPING EXPERIENCE.

Saleslady as Asst. Buyer

infants' and children's wear; also general underwear. Address L X 123, Tribune.

Factory and Trades.

LAUNDRY MANGLE GIRLS—MUST BE expd.; night work. 1232 S. Crawford-av.

Household Help.

GIRL—WH., GEN. HSWK., ASSIST WITH child; ref.; $5, rm., brd. Edge. 7252.

DESK SPACE IN LOOP RENTED QUICKLY!

Four prospects answered this Tribune Want Ad. One of them rented the desk space the day after the ad ran.

TO RENT OFFICES—CENTRAL.

COMPANY HAVING SEASONAL BUS. OFfers attrac. small off. or desk rm., cent. loop loc., steno. serv. Reas. Frank. 0000.

The Tribune carries more To Rent want advertising than all other Chicago papers combined. More rental advertising appearing in the Tribune attracts more rental prospects to the Tribune. If you have an office, a room, or an apartment to rent, use a low cost Tribune Want Ad!

CALL SUPERIOR 0100— ADTAKER!

WANTED—FEMALE HELP.

Household Help.

THE TRIBUNE OFFERS AN ATTRACTIVE rate to persons who advertise for a position. Stop in today for more information at the Want Ad Offices, Madison and Dearborn-sts., or 1101 East 63d-st.

Saleswomen.

A MISTAKEN IDEA.

It's a mistake to believe you can't earn a comfortable living selling just because you have tried an unsalable proposition.

We have a plan designed to overcome present conditions and unlike anything you have ever heard of. The women we will select can be successful right now.

We don't ask you to begin on commission. You are paid from the start a DRAWING ACCOUNT AND COMMISSION.

If you have direct selling experience and are willing to work, apply at once from 9 to 11:30 a. m. only.

Mr. Jacobs, 834 W. 63d-st.
Mr. Zuber, 3320 Lincoln-av.

BIGGEST SELL'G 25C ARTICLE IN TOWN, profit 23c. 127 N. Dearborn, R. 1008.

HOSIERY-LINGERIE.

Sell perfect full fashioned chiffon hosiery at 50c to your friends, acquaintances, etc.; also large line silk underwear. No capital needed. Your own hosiery free. Big commissions. Part time permitted. ROYAL CROWN MILLS, 227 W. Washington.

WOMEN—TO SELL AN ESTABLISHED cosmetic on comm. basis; experience not necessary; give full qualifications in first letter. Address A K 73, Tribune.

WOMAN — MARRIED PREFERRED; SEMI-professional work; permanent, profitable employment; write giving phone number. Address A K 230, Tribune.

Miscellaneous.

EDUCATED WOMEN.

Nationally known firm can use three more women between 25-45 with high school education or better; must be able to leave the city; definite income guaranteed and railroad fare paid. Apply SALES MANAGER, 1000 N. Dearborn-st.

WOMAN—VACANCY JULY 6; OPPORTUnity is offered woman of responsibility over 27, to join woman's organization. Excellent position, good income, short hours, real future. No experience required. State qualifications and phone number. Write W. E. Sibley, 410 N. Michigan-av. for personal interview.

WOMAN—AMBITIOUS, REFINED, TO ENgage in remunerative work. Opportunity for advancement. Will be instructed if suitable. Give phone number. Write J. L. Simpson, 660 Wrigley Annex.

VACATION IN COUNTRY

for teacher or college student; refined, pleasant, healthful work; $180 for 60 days. Address A K 350, Tribune.

LADIES—TO MAKE THE NEW FADELESS wood fiber flowers; good money; no exp. nec. Real Art Studio, 218 S. Wabash, R. 800.

Employment Agencies.

ZINSER PERSONNEL SERVICE. Commercial, Legal, and Medical Depts. 140 S. DEARBORN-ST.

TRADE SCHOOLS.

Girls and Ambitious Women.

Learn BEAUTY CULTURE. Short, easy course. Big future. To a limited number of students enrolling this month for our complete course we will give a $40 set of instruments and handsome kit absolutely free.

Free employment bureau. Call or write for our FREE 35 page booklet. No obligation. Day and evening classes now forming.

Marinello System

National School of Cosmeticians, Inc. 108 NORTH STATE-ST. STATE 5057.

BURNHAM

School of Beauty Culture.

Largest, oldest school in America. Moderate tuition. Convenient payments. DAY, EVENING CLASSES. YOU CAN ACTUALLY

Earn While Learning.

Tremendous reduction in down payment. Call at once or write for free booklet.

E. BURNHAM (Desk 241),

138 N. STATE. RANDOLPH 3355.

Midwest Beauty College, Ltd.

$2.00

down, $2 weekly; complete accredited course. 5 North Wabash-av., Kesner Bldg., 7th Floor.

LEARN ABOUT MOLER'S

New, Superior course in Beauty Culture Saves time money. Position for you in as few weeks as it formerly took months. Call, write, or phone MOLER SYSTEM, 59 E. Monroe-st. Central 6393.

GIRLS WANTED.

Also women. Learn switchboard and receptionist work 7 days. Positions furnished. Visit 921 Marshall Field Annex, 24 N.Wabash

12 MONTHS TO PAY FOR YOUR COMplete course in Beauty Culture. Investigate. American School of Beauty Culture, 159 N. State-st., 8th floor. Dearborn 6627.

BEAUTY CULTURE THE HALE WAY AFfords practical training at the lowest cost. Investigate now. GERTRUDE HALE SCHL., 30 N. Dearborn-st., 3d Floor.

THOROUGH TRAINING IN ALL BRANCHes of Beauty Culture; special, $50; easy terms. Nina Parker Sys., 14 W. Wash., 2d fl.

SWITCHBOARD-CASHIERS — ALL OTHER business subjects. Positions furnished. CHGO. BUS. COLL., 190 N. State. Fran.4122

THE CHICAGO HAIRDRESSING ACADEMY insures a thorough training in Hairdressing and Beauty Culture. 64 W. Randolph.

LEARN SCIENTIFIC SWEDISH MASSAGE. 6 wks. course. Day or eve. classes. National Col., 20 N. Ashland-bl. Seeley 6940.

SWITCHBOARD OR CASHIERING TAUGHT in 7 days; small cost; positions furnished. Natl. Business Inst., 427 Diversey. Div. 5840.

HOTELS CALL FOR TRAINED WOMEN—Big pay. Learn at home. Write Lewis Hotel Training School, Desk 749, Washington, D. C.

LEARN THE HEIM SYSTEM OF BEAUTY. THIS AD IS WORTH $20 TO YOU. 1019 W. 63d-st. Englewood 4634.

JEWELRY, WATCHES, ETC.

3.15 KT. DIAMOND, BEAUTIFULLY CUT, very lustrous; will mount in lady's or gent's ring; cost originally $1,500; our price..........$295.00 Diamonds, old gold, pawn tickets, bought. THE U. S. LOAN BANK. 10 N. Clark-st. Rm. 605.

100% FULL VALUE PAID

in CASH for diamonds, old gold, broken jewelry, crowns and bridgework, watches, pawn tickets, etc. ASK FOR MR. LANE. 7 W. Madison, Cor. State-st., Room 811.

¼ KT BL. WH. PLAT. MTD. DIAMOND..$35 1 kt. plat. mtd. diamond ring..........$100 60 dia. set plat. Baguette wrist watch..$145 Old gold, silver, plat., broken jewelry, gold teeth, pawn tickets—BOUGHT FOR CASH. Jewelers' Ex., 32 N. State, R. 1102. Dea. 8905.

44 DIAS. ALL PLAT. BAGUETTE LADY'S wristwatch, set w. finest blue white matched dias. 17 jd. guar. mvt. NEW, PAWNED BY JEWELERS..........$68 LEVINSONS LOAN BANK, 739 N. Clark.

WE PAY MORE CASH FOR OLD GOLD, jewelry, dental crowns. Standard Smelting Works, 202 S. State, cor. Adams, Room 802.

BEST PRICES FOR GOLD, JEWELRY, DIA., pawn tickets. Rocca, 32 N. State, R. 900.

DOGS, BIRDS, POULTRY, ETC.

Dogs.

Ann's Kennel, Waukegan-rd.

¼ mi. N. of Dempster-st., Morton Gr. 1693.
White Spitz..$4 up | Wires, chows..$10 up
Fox, bull terr...$3 up | Pekes, Boston..$10 up
Collie, shep......$3 up | St. Bernards.......$12
Every dog guar. Replace or refund.

CHOW PUPS — PED., HUSKY, HEALTHY; red and black. 6139 Eddy-st. Pens. 7427.

WIRE HAIRED FOX TERRIERS, MALES, $35-$50; pedig. Docker, Berwyn 4398.

CHOW PUPS — PED., HUSKY, HEALTHY; red males-fems. 6139 Eddy-st. Pens. 7427.

OFFICE DEVICES.

WANTED—ELLIOTT-FISHER 24 IN. BOOKkeeping machine, latest model, with direct subtraction; state best cash price. Address A K 44, Tribune.

SEALER, $8; DICTAPHONE, $25; MIMEOgraph, $20. 190 N. La Salle. Fra. 5234.

$100.00 Reward

will be paid by The Tribune for information leading to the arrest and conviction of any one obtaining money fraudulently through Want Ads published in its columns.

LOST AND FOUND.

TO FINDERS.

If you have found a cat or a dog, a pocketbook, jewelry, or fur, and cannot locate the owner through the "Lost and Found" advertisements in The Tribune call and go through the "Lost and Found" index at the PUBLIC SERVICE OFFICES, 1 South Dearborn-st., 1101 East 63d-st.

TO LOSERS.

If you are listed in the telephone directory you can charge an advertisement of your lost article by telephoning Miss Miller of The Tribune ad taking department, Superior 0100. Your advertisement receives the benefit of free listing in The Tribune Public Service Offices mentioned above for a period of two months. This service facilitates the recovery of lost articles advertised.

BAG — LOST — BROWN CALFSKIN, FROM auto; cont. ladies' and children's clothing; on Route 4. Rew. Euclid 9543 M eves.

BUCKLE—LOST—CUT STEEL, NR. SHERIDAN-Winona. Rew. Pickering.180E.Delaware.

DIARY — LOST — WOOLWORTH'S. PHONE Sheldrake 10087. Reward.

DOG—LOST—FEMALE BOSTON TERRIER, old seal brown, with white markings, Vic. 116th and Halsted. Reward. But. 3069.

DOG—LOST—MALE, FOX TERRIER, WH., brown head, long ears, stub tail; vic. 79th and South Park. Rew. Vin. 5961.

DOG—LOST—RED CHOW; SO. WEST; ANswers name "Chang." Rew. Prospect 2598.

DOG—FOUND—BLACK, ON MICH.-AV., NR. Stevens Hotel. Calumet 1330.

KEY BOOK — LOST — THURSDAY NIGHT, Oak-st. beach. Reward. Forest 2174.

PIN—LOST—KAPPA ALPHA THETA FRAT. Reward. 5002 Davenport-av., Omaha, Neb.

POLICE DOG — LOST — LARGE FEMALE, tan and black; answers name Flora; drooping ears, long body. Phone Beverly 9145.

POLICE DOG—LOST—BLACK AND TAN; notched ear. Rew'd. Ravenswood 4214.

PURSE—LOST—BLACK PATENT LEATHER, containing week's salary and keys, en route from north to south side or St. James-pl.; reward if returned. Address L T 574, Tribune.

PURSE—LOST—BLUE LEATHER; VICIN. Roosevelt-Morgan; cont. money and glasses; need badly. Please call Rep. 7132.

SCARF—LOST—RUSSIAN SABLE, N. W. DEpot to Chgo. Athletic club. Rew. Ph. Harrison 7055. Powner, 12 S. Michigan.

SUITCASE — LOST — SUNDAY MORNING, 43d-Rockwell. Reward. Lafayette 8478.

WRIST WATCH — LOST — SWISS, WHITE gold, 17 jewel, blue stones on dial, "E. L. Sundberg" on back. Reward. Triangle 3509.

PERSONAL.

LADIES AND MEN EVERYWHERE—JOIN; use low cost List by writing Aristo Lodge, No. 2, Chicago, 2444 Michigan-av.

PERSONAL—ANY ONE KNOWING WHEREabouts of Albert J. Kanter, tall, blond, age 23, call University 8972 Tuesday afternoon.

HARRY E. GOBEL—FURN. SOLD FOR stor. unless called for in 10 days. Morgan.

BUN: PLEASE COME HOME. HEARTbroken. ELIZABETH.

TRAVEL OPPORTUNITIES.

Bureaus.

DESIRABLE PASSENGERS AND CARS wanted. All cities, N. Y., Phil., Balt. Daily. Refs. Share exp. Auto Tours & Travel Bur., Suite 1315 Tower Bld., 6 N. Mich. Dea. 9625.

WANT PASSEN. AND PRIV. CARS—ALL points; refs.; share exp. plan. Auto Travel Ex., Inc., 10 N. Clark. Sta. 3705. Hrs., 9-5.

LOW RATES N. Y., CAL., FLA., TEX., ETC. Natl. Travel Ser. Hotel Wacker. Sup. 1386.

Individuals.

Both readers and advertisers are urged to exercise caution in arranging automobile transportation with other individuals. References should be carefully investigated.

DRIVING N. Y. JULY 5 OR 6; PASS. TO sh. exp.; refs. exch. Phone Saginaw 0874.

BUSINESS PERSONALS.

FREE MARCEL AND HAIR TRIM DAILY 9 to 3 except Sat., 7 to 9 p. m. Monday, Wed., Fri.; expert supervision. 108 N. State-st. Marinello System of Beauty Culture.

CASH FOR OLD GOLD, SILV., PLATINUM, jewelry, dental crowns. U. S. Smelting Works, 39 S. State-st., 4th floor, cor. Monroe.

HOME FURNISHINGS.

(See Also Household Appliances.)

South Side.

ANTIQUE PCS., ORIENT RUGS, CHINESE art furn., Century pcs. Full suites. Owners broke. Start Mon., 9 o'clock. 4220 Vincennes-av. No dealers.

RUGS, ACM. OF UNC. FROM SHLVS., STRG. Sell for chgs., $8.50 up. Klever Shampay. 4633 Cottage Gr. Op. eves., Tues., Thur., Sat.

UNCLAIMED STORAGE SALE — 4 ROOMS comp., $99.50; only $15 cash; your own terms. Kessel Bros. 4312 Cottage Grove-av.

North Side.

RUGS—UNCLAIMED!

Large assort. 9x12 rugs low as....$ 7.50 $45 heavy Axminster [new], 9x12....$16.50 Imperial Rug Cleaners, 2123-33 Lincoln-av. Open daily; Tues., Thurs., Sat. eves. till 9.

2 PC. PARL. SET, $35; COST $200; 9X12 orien. and sm. rugs, 9x12 Amer. rep., $15; 2 bedrm. sets, din. set, etc.; nr. L. Loyola Studio, O'Carr, 6347 Kenmore-av. Shel. 7074.

LEAVING TOWN, SELLING FURNITURE almost new, and piano; reasonable. 3d Apt., 907 Gait-av. Cohasset 5322.

BANKRUPT—NEW FURN.; PARL., BEDR., dng. sets, $35; rugs, chairs, brkfst. set, $9; other bargs. Open eves., Sun. 6542 N. Clark.

SACRIFICE FOR CASH $50,000 NEW FURN. parl., bed., din., $29; rugs, $10. Remer Co., 5822 N. Western. Open eves. 9, Sun. 5.

HOME FURNISHINGS WANTED.

ATLANTIC 2290.

PHILPOTT'S BUYERS MEAN MONEY TO YOU. See us first. Get more. We are as near as your phone. ARTHUR B. PHILPOTT.

KEDZIE 1300.

Best cash prices for used furn., rugs, stoves, elec. radios. Homan Furn. Prompt service.

CALL CRAWFORD 3850 FOR HIGHER cash prices on your furn., rugs and elec. radio; prompt serv. Spaulding Furniture Co.

CALL NEVADA 1150 — HIGHEST CASH prices paid for used furn., rugs, stoves, elec. radios; prompt service. Acme Furn.

HOUSEHOLD APPLIANCES.

VAC. CLEANER—NEW WITH ATTACH.; cost $69.50; quick sale, $20. Albany 7542.

Electrical Refrigeration.

BRAND NEW 1932 FREEZE KING. $79.50; 3 yr. Guar.; Terms, $2 weekly. So why buy used or reconditioned refrigs.? Factory, 2430 S. Michigan-av. Open eves. Fact. Branch, 173 N. Michigan-av. Open eves.

NEW 1932 NAT. ADVERT. ELECTRIC REfrigerators, $50, $100 discount, 3 yr. guarantee; reconditioned refrigerators, $39. Terms. 6625 Dorchester. Open eves., Sunday.

REPOSSESSED FRIGIDAIRES, KELVINATors, Zerozones, $39.50 up; one year guarantee. 2308 W. Madison. Open eves., Sun.

$39.75 — ELEC. REFRIGERATOR — $39.75. Exceptional value in a rebuilt electric refrigerator. Weekly terms. 6047 S. Halsted.

KELVINATORS, 5.6 CU. FT., $35; FRIGIDaires, 6 to 10 cu. ft., at a saving of ¼ of original cost. 220 W. Huron-st.

BUSINESS DIRECTORY.

Carpet and Linoleum Laying.

CARPET AND LINOLEUM LAYERS—EXPD. Guar. work. Reas. Brunswick 5193.

Chiropodists and Foot Specialists.

CHIROPODY—BOTH FEET, $1; MASSAGE, 35c up. Dr. Maurice Fisher, Dr. E. E. Smith, Jauma Beauty Salon, 642 N. Michigan-blvd. Del. 2515.

Furniture Repairing & Upholstery.

DAVENPORTS RECOVERED LIKE NEW. $19.50, including cover material and complete overhauling. Dining chair seats recovered, $1. Ph. for samples. S. I. Frank & Son. 2412 North-av. Humboldt 3420.

Heating and Plumbing.

ARCO BOILER, NO. 28 INCH RADIATORS. 2139 S. 56th court. Ph. Cicero 984.

Moving, Storage, and Hauling.

LOCAL AND LONG DISTANCE HAULING; low rate. 1312 Barry-av. Gra. 8388.

Painting and Decorating.

IN AND OUTSIDE QUALITY WORK, 1 R. pap., $3.50 up; paint., $4 up. Eng. 5824.

MUSICAL INSTRUMENTS.

Pianos and Players.

REBUILT PIANOS—$25 TO $55; PAY $5 down, $1 weekly. Kimball Factory Salesroom, 2631 W. 26th-st. Lawndale 3862.

CLOSING OUT ALL USED PIANOS AT cost. All makes and styles, $20 up. SCHULTZ PIANO CO. 2255 W. MADISON.

PARTY LOSING HOME OFFERS $1,000 grand piano, less than yr. old, for $350. WYMAN'S, 604 Republic Bldg., 209 S. State.

RENT A BABY GRAND, $8 A MO.; NEW midgets, $6; semi-midgets, $5; used upr., $2 up. Cable Piano Co., 301 S. Wabash.

GRAND PIANO—10 YR. GUARANTEE; BIG bargain; cash only. 3409 N. Ashland.

CLOTHING, FURS, ETC.

FUR COATS TAKEN IN TRADE FOR SALE. Hudson seal, $50. Squirrel, $45. See Mrs. James at Miller & Co., 166 N. Michigan.

DRESSES, SIZE 14-16, $3.75 UP; COAT size 16, $8.50. Phone Grovehill 0381.

TO RENT—ROOMS—CENTRAL.

WASHINGTON, W., 231 — ROOMS WITH bath; new firepr. bldg.; 2 blks. city hall.

TO RENT—ROOMS—SOUTH.

BLACKSTONE, 5519. DORCH. 4100.

UNIVERSITY HOTEL.

100 rms., each with tub and shower, $7 weekly, $2 daily up; I. C., bus, surface.

BLACKSTONE-AV., 5748 — BLACKSTONE Hall; new bldg.; comp. serv. Cafe. Summer rates now; sgl. rs., $7 w.; nr. I. C., U. of C.

CORNELL, 5443—2 LARGE, AIRY RMS.; pri. fam.; gd. tran.; reas.; nr. pk. Pla.6664

DREXEL, 4730—VERY DES. OUTS. RMS.; run. wtr.; cooking priv.; $4-$7; bus, surf.

DORCHESTER-AV., 6817, LITTLE HOTEL. South Side's most mod., quiet and homelike hotel; I.C. tran.; $5 wk. up, $1 dly. up.

GREENWOOD-AV., 6220. PLAZA 4800.

GREEN BRIAR HOTEL.

New bldg., every rm., priv. bath, tub and shower, $7 wk., $2 daily up; 1 blk. all tran.

HYDE PK.-BL., 5490—CECIL HOTEL—$5-$7. $1 day; nr. I. C., bus, golf. Hyde P. 6565.

SIXTY-FOURTH-ST., E., 1511—SGL. FURN. slp. rm., $2.50; larger, $3; cool; all trans.

YALE-AV.—NICELY FUR. RM., NR. BATH, for gentleman; R. I., L. surf. Eng. 9305.

ONE WEEK'S FREE RENT—COMPLETE hotel serv.; prt. bath or shower; $5-$10; nr. bch. East View Hotel, 4943 Lake Park.

Hotel Rooms.

NOW — — — $5 WEEK UP, FRONT ROOM. Special—$6 wk. for room worth $10. PARKLAND, 1550 E. 63D-ST.

TO RENT—ROOMS—NORTH.

BROADWAY, 3020—BACHELOR HOTEL— Warm; bath or shr. in each rm.; $5 wk., $20 mo. up; gar.; 15 min. Loop. Bit. 1600.

CEDAR, E., 61—CANTERBURY HOUSE. Cool, single rms., $5 up; dbl., $7 up; a step to lake; refined atmosphere; bell serv.

CLARK-ST., N., 2026. MOHAWK 3460. ROOF GARDEN NOW OPEN.

HOTEL CLAYTON

BRAND NEW BLDG. OPP. LINCOLN PARK. 300 modern rooms. Beauty Rest beds. Comp. service; 10 min. to loop; $7 weekly. ELEC. FAN. RADIO IN EACH ROOM.

DIVERSEY-PKWY., 600. BUCK 4100.

HOTEL RIENZI

2800 No., 200 beautiful outside rooms with bath; dble. or twin beds; $10 wk. up; 2 blks. Lincoln park golf crse., beach; bus, surf. trans.; 15 min. to loop; 300 car garage.

ELM-ST., E., 70—DEL. 7273, 1130 NORTH— Fireproof bldg.; single and double rooms, $6-$10 weekly. Pleasant lounge.

GOETHE, W., 9—RM., PRIV. BATH, ALSO r. with piano; sg., db. r.; cook. priv.; $4 up.

LARRABEE-ST., 1505. LINC. 2633.

NORTH-AV. Y. M. C. A.

$3.50 up; tennis, swim., gym.; 9 min. Loop; near lake; free parking; perm. or transient.

ONTARIO, E., 22—L'AIGLON, BEAU. FUR. studio rms.; bath.; ref. atmos. Del. 0348.

PINE GROVE, 2744—NR. LINC. PK., BCH., golf; lrg., light, airy, newly dec. rms.; some priv. baths or showers; $5-$7; hotel service.

PINE GROVE, 3603, 2D—ATTR. LG. ROOM and closet, for 1-2; all trans.; very reas.

SHEFFIELD, 2617 AND N. HALSTED, 2704 —1 rm., $2.50; 2 rms., $5; parking.

SHERIDAN-RD., 4716—SGL., DBL., 2 BLKS. beach, express; free park. $2.50 up.

NEW DEC. RMS AND KIT., SGL. OR DBL.; running water, wall beds, free parking. Edgewater Beach L. 5219 Winthrop.

WALK TO LOOP—6 BLOCKS FROM MADIson-st. Room with bath, $9; 40c lunches. CASS HOTEL, 640 N. Wabash. Sup. 4030.

Hotel Rooms.

TRAEMOUR HOTEL — 5427 KENMORE. Exclusively for women. Hotel service. Dbl. pri. bath $5 a person. Longbeach 2743.

TO RENT—ROOMS—NORTHWEST.

RACE-AV., 5959 — LG. RM., PRI. HOME; all conven.; ex. tran.; meals opt. Aus.4803.

TO RENT—ROOMS—WEST.

Hotel Rooms.

350 ROOMS—$4 WEEK UP.

PARKSIDE HOTEL.

212 N. Hamlin-av., opp. Garfield Park. Full hotel serv.; L., surf., bus. Ked. 7000.

TO RENT—ROOMS—SUBURBAN.

LARGE CORNER ROOM, SUIT. 2; 3 WINdows; twin beds; $10; board if des. 1304 Oak-av., Evanston. Greenleaf 3089.

RM. IN PRIV. EVANSTON HOME, IN UNI. dist.; nr. lake; all tran. Univ. 1816.

TO RENT—HOUSEKEEPING ROOMS.

South Side.

DORCHESTER, 6021—LG. LT. KIT. APTS. $4.50 up. Rm., $4. I. C., bus, L., and surf.

DREXEL, 5002—NEW DEC. 1 R. KIT., ADJ. bath, $5; 3 rs., pri. bth., $12; slp. rs., $4.

HARPER, 5739—RM. FOR CPLE.; KITNT.; pri. bath; I. C. and all trans. Low rates.

KIMBARK, 6017—NEW, FURN. AND DEC. 4 rm. basement apt.; 2 bedrs.; reas.; I.C., L.

OAKENWALD-AV., 4548—3 LIGHT RMS., pri. bath, real kit., $8.50 wk.; all trans.

SIXTY-FOURTH-ST., E., 1511—LRG. FURN. hskpg. rm.; child welcome; $5; all trans.

SIXTY-SECOND-ST., E., 922—ATT. 1-2-3 R. kit. apts., rollaway beds; all conv.; $5 up.

1-2 RM. KITS.—IN-A-DOR, $8 UP; IN NEW hotel, with telephone, full service. 6408 Normal-blvd. Englewood 3705.

Southwest Side.

CAMPBELL, S., 6337—2-3 RM. FURN. KIT. apts.; also hskpg. rms.; $6 up; el. ref.

North Side.

BARRY, 612—COMF., NEW, DEC. 2 ROOM kits., $6 up; quiet bldg.; trans. at door.

BROADWAY, 4040—NEW APT., 2 RMS., $6; 1 rm. kitchenette, $4; L., bus, park, lake.

DEARBORN, N., 1421—NEATLY FURN., clean 2-3 rm. apts., priv. porch, $8-$9-$10.

GOETHE, W., 9 [1300 N.]—SUNNY BSMT. kitchen and bedr., adj. bath, $6; other rms.

GRACE, 719—BEAU. FURN. 1 R. KIT., $5 up; 3 r., pri. bath, pch.; r. kit.; 1blk.bch.

KENMORE, 5132—1-2 RM. KIT. APTS.; all outside rms., near lake, new, dec., daily maid serv.; free gas, elec.; $4 week, up.

LARRABEE, 2010—$7 WK.; ATTR. 3 RMS., bath, everything free. Linc. 8970.

MAGNOLIA, 4441— 1-2-3 ROOMS, NEWLY furn.; 2 beds; $5 up; all transportation.

MONTROSE, 900—1-2 RM. KIT. COMP. furn.; 1 blk. lake; $5-$6.50 up. Sun. 7150.

PAULINA, N., 4441 OR BEACON, 4712— Mod. kitchenette apts., $7-10; free parking.

West Side.

ADAMS, 1309—CLEAN HSKPG. OR SLP. rms.; linen; child, welc. $3-$4. Janitor.

HAMLIN, N., 212, PARKSIDE HOTEL—3 rm. apts.; complete L. surface, bus; opposite Garfield park. Kedzie 7000.

JACKSON, 1458—NEW, FURN. 1-2 RMS.; also slp. r.; L. bus at door; reas.Mon.5501.

BOARD AND LODGING.

South Side.

WOODLAWN, 6039—BOARD AND RM., $7-$8; good home food; all tr. H. P. 2085.

HOME FOR AGED, INFIRM, MILD MENtal cases; $50 month up. Midway 1606.

North Side.

GREENLEAF, 1635—2 YG. BUS. WOMEN; real home; lg. frt. rm. Reas. Holly. 3016.

MELROSE, 454, HOTEL DEL MONTE—RARE combination of comfort, cultured, friendly environment; cheerf. rms.; exc. board. $12.

NEWPORT-AV., 914 — PRI. HOME, SUIT. cple. or 2 men. All trans. Well. 3928.

PAULINA, N., 4833—LARGE ROOM WITH meals; rea.; pri. fam; gd. tran. Rav. 6312.

NURSE, CARES AGED, PARALYTICS; best food, care; $50 per mo. up. Div.4912.

Children.

EXC. CARE GIVEN 2-3 CHILDREN; PERM. home; nr. schl. spacious grounds. Mrs. Trepus, Palatine, Ill. Ph. Palatine 206-R.

GOOD CARE TO CHILD, PRI. HOME; NR. Linc. Pk., $5. 2008 Osgood, nr. Center.

NURSE'S CARE TO CHILD; BEVERLY Hills; rm. for parent opt. Reas. Bev. 3752.

HOTELS AND APARTMENT HOTELS.

THE GLEN EDEN.

5130 DORCHESTER-AV. FAIRFAX 7700. Lge. outside rms., tub-shower. Complete serv. $7 wk. up, $2 day. Nr. I.C., bus, sur.

HOTEL LINWOOD.

All outside airy rooms with bath and shower; as low as $7 per week. 1812 Washington-blvd. Seeley 2770.

ST. CLAIR HOTEL.

Kitchenette apts., $70 up; hotel rooms, $50 up. C. H. Wolfe, Mgr. Superior 4660. 162 E. OHIO-ST., AT N. MICHIGAN-AV.

PARK LANE

At the lake and park; 1 to 6 rooms. 2842 Sheridan-rd. Bittersweet 3800.

The Croydon

Apts., $75 mo. up; hotel rms., $50 mo. up. 616 Rush-st. Sup. 4927. Jas. A. Hart, Mgr.

BERWYN BEACH HOTEL.

New attr.; each room phone, shower, tubs; reas. 1049 Berwyn-av., nr. Edgewater Beach.

HOTEL COMMODORE.

Rms. with priv. bath, shower; ½ blk. from beach; 1 blk L. Very reas. 5547 Kenmore.

New Lawrence Apt. Hotel.

1-2-3 room kit. apts., full hotel service. $55 up. 1020 Lawrence. Longbeach 2100.

1244 N. DEARBORN HOTEL.

All hotel conv.; strictly mod. rms., $5 wk. and up; swim. pool and gym. free. Sup. 4980.

1101 Columbia-av., nr. Beach

6700 north; 1 rm. kitchenette, dressing rm., shower, bath, complete service, $40.

MIRA-MAR HOTEL— $8 UP WEEKLY, $2 UP DAILY. 6218 WOODLAWN-AV. PLAZA 1100.

HOTEL ELLIS. LONG. 4100.

4651 MAGNOLIA.

With the atmosphere of home. $5 weekly up.

THORWIN HOTEL. 5016 Winthrop-av. Newly dec. and furn.; full hotel serv.; connect. baths; $4 wk. up.

THE HAZELCREST APT. HOTEL—1-2-3 rm. apts., $60-$115; 24 hour full hotel service. 4278 Hazel-av. Bittersweet 8300.

DEARBORN PLAZA—SUMMER RATES. Kitnt. apts., hotel rms.; nr. loop, park. 1032 N. DEARBORN. [New 15 story blk.

MOON MULLINS—BLOWOUT FOR THE GIRL FRIEND

HOTELS AND APARTMENT HOTELS.

AMAZING APARTMENT VALUE.
$10 WEEK
New kitchenettes; tile baths; elevator service; radio; twin in-a-dor beds; hotel service; new furnishings; garage in connection. Longbeach 3500.
Windsor-Wilson,
915 WILSON-AV.

FOR THOSE WHO MUST . . .
Reduce Expenses.
BERNARD HOTEL,
located on one of city's best boulevards, has a limited number of delightful, newly decorated rooms with private bath or shower at prices YOU CAN'T OVERLOOK.
4170 Drexel-blvd. Drex. 3200

MONTROSE BEACH
$40 AND UP.
1-2-3 room apts., completely, elegantly furn.; radio every apt., tile baths, showers, refrig.; soundproof; coffee shop; new bldg. PUBLIC GARAGE SERVICE..............$8
24 HOUR HOTEL SERVICE.
920 MONTROSE—E. OF SHERIDAN.

$5 AND UP WEEKLY
is all you need pay to enjoy the complete service; large outside rooms and ideal transportation at the Hotel Chapman. New management.
4707 MALDEN. Longbeach 7620.

New Hotel Carling
174 rms., all with tubs or showers; wkly $8 up; day, $1.50; 5 minutes to loop. 1512 N. LA SALLE-ST. MOHAWK 1200.

THE FLAMINGO, 55TH AT THE LAKE—New, improved policies, 1 to 5 rooms. PHONE PLAZA 3800.

APARTMENTS AND ROOMS TO SHARE.

BUS. WOMAN WILL SHARE 4 RM. APT. with mar. cpl. or 1 or 2 girls. All priv. 2752 N. Sawyer-av. Cason. Albany 5290.

SMALL FAMILY DESIRES YOUNG COUPLE to share attractive 5 rm. furn. bungalow. N. W. side. Refs. req. New. 2968.

MAR. CPLE. WILL SHARE BUNGALOW with same; child welcome. Pens. 9417.

TO RENT—HOUSES.

South Side.

5 ROOM BRK. BUNGALOWS; PRAC. NEW; $38 month; furnace ht.; 2 wks.' rent free. Open days and eves. 314 W. 101st-pl.

Suburban.

BEVERLY HILLS—1756 W. 107TH-ST.: SIX lrg. rms.; br. nook, two porches; corner lot; brick, tiled rf., bungalow; clrd. tiled bath, also shower; btfl. kitchen; all newly decorated; elec. refrig.; shaded and heavily landscaped; a charming and cool summer home. Reasonable rent. Open Sun. and Mon., or phone Beverly 3444.

COMPLETE LIST OF FURN. AND UNFURN. homes, Evanston to Highland Park. Quinlan & Tyson, Inc., Evanston. Rog. 2617.

MY 5 RM. STUCCO BUNG., WEST. SUBurb. Furn., near trans., $30 to responsible tenant. Address A F 30, Tribune.

MOD. 6 RM. BRK. BUNG., HT. WT. HT.; price, $45. 1160 S. Clarence-av., Oak Pk.

TO RENT—SUMMER RESORTS.

MICHIGAN—90 MI. FR. CHICAGO—BRAND new cottage, completely furnished, 100 ft. Lake Mich. frontage; 8 lrg. rms., lrg. scr. porch, bath electr. range; all conven.; wide, sandy private beach. Apply SANDBURG, Harbert, Mich. Tel. New Troy 14-F 31.

LAKESIDE, MICH., ON LAKE MICHIGAN. 2 hrs. from Chicago; 2 story resid.; 5 bedrms., 2 baths, elec. stove; priv. beach; will take $600 for rest of season. Gentiles. A. J. Aylesworth, Lakeside Inn.

MODERN 8 RM. FURN. COTTAGE, LAKE Bluff, Ill., to Oct. 1; reas. Engle. 6929.

TO RENT—APARTMENTS.

SOUTH.

General List.

3-5 RMS.; VERY LRG., MOD.; I. C. BUS. L.; at Jackson Pk.; $35 up. See Bldg. Mgr., 1643 E. 67th, S. W. cor. East End-av.

2, 3 AND 4 RM. KIT. APTS., $32.50 UP; 4 rm. apt. has 2 bedrms.; free ref.; rollaway; gd. trans. 411-413 W. 70th-st. Vinc. 6052.

One, Two, and Three Rooms.

2½-3½ RMS., $35-$40.
Free refrig. 421-31 Englewood-av. Agent on premises or phone Hemlock 2600.

3 RMS.—FREE REFG. $45 UP; IN-A-DOR. 6447-55 EGGLESTON-AV. Close to R. I. McCLUN, 217 W. 63d-st. Went. 1844.

Four, Five, Six Rooms, and Larger.

narragansett
1640 EAST 50TH-ST.
4-5-6 ROOMS overlooking the lake, the drive, 1933 World's Fair; 9 min. I. C. loop service. Attractive rentals. Agt. on prem. Plaza 5220.

Jeffery-cyril
7144 JEFFERY-AV.
5-6 ROOMS at exceptionally low rentals. Elevator service. I. C. serv. Agt. on premises. BUTTERFIELD 1067.

ROSS & BROWNE
MANAGING AGENTS.
Palmolive Bldg. Whitehall 7373.

5-6 ROOMS, $30 TO $42.50.
1020-24 E. 42D-PL. Comfortable, convenient apts. at real low rentals to responsible tenants. I. C. bus, surf. lines; shop. dist. 2 blocks. See Mrs. Garnes at bldg., or Baird & Warner, 1526 E. 53d-st. Dorchester 9672.

4 ROOMS—$40-$42.50.
Large, light rooms; electric refrig.; decorate to suit; good transp. Janitor or
McKEY & POAGUE.
903 E. 47th-st. Drexel 2200.

4 ROOMS, $40.
5 ROOMS, $50.
Large, light rooms. Modern, newly dec. Electric refrig. Close to I. C., L. surf., bus, shops and parks. 1348 E. 55th-st.

7509 RIDGELAND-AV.
[1733 E.] 4 rms., elec. ref.; rollaway bed; lge. closets; I. C. tr.; dec.; low rent.

4 ROOMS, 1515 EAST 68TH-ST. — WITH extra screened sleeping porch, shower, new electric refrigerator; near Stony Island and I. C. PHONE DORCHESTER 8800.

S. W. COR. MARQUETTE-RD. AND KENwood—5 rooms; G. E. refr.; I. C., bus, L; nr. Jackson park; reas. rent. H. P. 7000.

4 ROOMS, SOUTH SHORE DISTRICT, 6 apt. bldg., close to I. C., $40. 7445 PHILLIPS-AV.

4 RM. MOD. APT.; LGE. BLDG.; $25 CASH and 25 hours' work. 811 E. 46th-st.

WILL SUBLSE. BEAUTIFUL 4 ROOM APT. on Kingston-av.; $40. Saginaw 6630.

2210 E. 68TH-ST.—4 RMS.; EL. REFR.; rollaway; $40. Pensacola 6768.

NORTH.

General List.

NEW LOW RATES
Now supplying the demand for quality apts. of 1 to 5 rms. with carpeted floors in this new 18 story cor. bldg. at prices little higher than outlying walkup bldgs. Optional hotel service.

DELAWARE TOWERS
DELAWARE AND NORTH WABASH.
3, 4 AND 5 ROOMS
One of the finest bldgs. in N. Edgewater; east of L exp.; swimming beach. Office of bldg., N. E. cor. Winthrop and Thorndale.

GREAT REDUCTION.
3-5 rm. apts.; free refrig. and gas. 734 Wrightwood. Jan. will show or call Ken. 6171.

850 SUNNYSIDE-AV.
2-3-4 rms.; elec. ref.; shower; ½ blk. fr. lake; furn. or unfurn.; low rent.

GREAT BARGAIN.
1718 SUMMERDALE. Lge., lgt., good tr. Howard & Orr Co., 1606 Montrose-av.

2-4 RM. APTS.—BIG REDUCTION; FREE gas and refrig. 5529 Kenmore. Agent on premises, or call Randolph 6171.

10 W. ELM-ST., COR. STATE—NEW BLDG. 2 to 5 spacious carpeted rooms; canvased walls; 10 minutes walk to loop. $65-$165.

4609 N. PAULINA-ST., AT WILSON-AV.—3-4 rms., strictly modern; refrig. free. See Janitor or Lake View 7671.

2-4 ROOM APTS., HOT WATER, NEWLY decorated; $25 per mo. Lincoln 0403.

One, Two, and Three Rooms.

1140 N. LA SALLE-ST.—
NEW 8 STORY FIREPROOF BLDG.
1½ AND 2½ ROOM APARTMENTS.
UNFURNISHED.
$35 UP.
FREE GAS, LIGHT AND REFRIGERATION.
JOHN T. WHEELER & CO., LINCOLN 5900.

1, 2 AND 3 ROOMS, $30
and up. S. W. cor. Morse and Greenview-avs. New 7 story bldg. Free gas, light, refr., and carpet. Col. tile baths and fixtures. Office, 1505 Morse-av.

2 RMS., KIT. (Bedrm.), $40.
Free refrig. and gas; 1½ blks. to Howard L sta. 1716 Jonquil-ter. Ph. Rog. Pk. 6360.

$37.50—OUTSIDE KITCHENETTE.
Few left; 6 story bldg., refrig., gas free. Bus-car at door. L 2 blks. 1157 Diversey.

2 ROOMS AND KITCH.—LARGE DRESSING rm.; newly dec.; as low as $30 mo.; stm. heat. 5926-34 N. Paulina. Rav. 8767.

3 ROOMS, 1 BATH—
1360 N. Dearborn; beautiful view of lake. HOGAN & FARWELL, INC., Whitehall 4560.

TO RENT—APARTMENTS.

NORTH.

Four, Five, Six Rooms, and Larger.

2335
COMMONWEALTH-AV.
6 ROOMS, 2 BATHS.
1 Block West of Drive.
Just South of Fullerton.
Phone Central 5050.

RAVENSWOOD GARDENS.
2740 Giddings, $65, 6 modern rooms, light and airy; h. w. heat; 2 screened porches; nr. L. surf.; 29 min. to loop. Longbeach 1565.

1032 Loyola-av.—1st Apt.
7 rm. apt.; detached; reduced rent; newly decorated; 4 bedrms., 2 baths, sun parlor, sleep. porch; Gen. Elec.; adlts. Rog. P. 0521.

4880 SHERIDAN-RD.
6 very desir. r. cor. apt., 2 baths; G. E. ref.; also 5 r. on Ainslie side with fr. and rear pchs.; $85 and $67.50. Lon. 8833.

$100 APT. TO BE HAD FOR $60; 5 ROOMS; Frigidaire; incl. garage; location on Maplewood-av., nr. Thorndale. Ph. Briargate 3290, bet. 9 and 12 a. m.

4-5 ROOMS, $45-$60.
809 Crescent-pl., 1 bl. from lake, conv. to school, bus, surf.; free refrig. Well. 3460.

720 WAVELAND-AV.
4-5 rms.; glazed rear pch.; elec. ref.; E. of Brdwy.; low rent.; dec. to suit.

$37.50—4 RMS. BEST NORTH SIDE LOcation; modern; porches, refrigeration. Call agent, Lak. 5579 or Well. 7349.

BEAU. 3½-4-5-6 ROOMS—HOYNE MANOR. 6 bldgs.; Hoyne at Granville; last word; gd. trans.; school, plygrd.; low rt. Bri. 2306.

SUBLEASE CHOICE CO-OP., 4 EXTRA LGE. rms., elec. refr., swim. pool, golf, handball; basement; sacrifice. Sheld. 2204.

4-5-7 RMS. REASONABLE.
425-39 Aldine-av., opposite Belmont Yacht Harbor. Lincoln 3633.

665 GRACE-ST.—
4-5 room apts., sun and sleeping porches. 1 block park and lake.

4541 MAGNOLIA-AV.—PAY MOVING EXP. 6 rm., dec., elec. refr.; reas. Briar. 7785.

$70 M.—BEAUT. 6 RM., INC. GAR.; TILE kit., 2 bths; was $165; 3 mo. adv. Wab. 2684.

NORTHWEST.

General List.

1-2-3 room . . .
3955 N. LAMON . . .
Elevator service; beautiful lobby; furnished and unfurnished; free gas and refrigeration. Agent on premises.

3-4 Rooms . . .
1601 N. TROY-ST.
New bldg., facing Humboldt Park; L and surf. trans.; elevator; Frigid.; tile baths.

3 ROOMS, $37.50—LOVELY, MOD. APT.; overlkg. beau. Logan-blvd. pkwy.; refrig.; free gas; in-a-dor. State 0240. Tuesday.

EXCEPT. LOW RENTALS—2-3-4-5 RM. HTD. apts., new dec.; Frigid.; residential district. A. J. SCHORSCH & CO., 6059 Irving Pk.-blvd.

One, Two, and Three Rooms.

3436 N. KEELER-AV.
3 rms., elec. ref.; $40 up; dec. to suit. Call Pens. 0585 after 6:00 p. m.

3½ RMS., LELAND-AV.; $40; NEW MOD. bldg.; in-a-dor, shower, refrig., arch doors; near schools and trans. State 0240. Tues.

Four, Five, Six Rooms, and Larger.

6 LARGE, LIGHT RMS.; PCH.; INC. GAR.; $24; gd. trans. 1751 N. Hancock, 1st fl.

WEST.

General List.

FOR MOD. 2-3-4-5-6 ROOM APTS.; MECH. refrigeration; good trans. Call Monroe 2120.

One, Two, and Three Rooms.

COMPARE THIS VALUE—$30 UP; SPAcious 2-3 r. apts.; cross ventil., in-a-dor bed, elec. ref. 5028 and 5029 W. Quincy-st.

Four, Five, Six Rooms, and Larger.

4141 JACKSON—8 LIGHT ROOMS; NEW dec.; furnace; $45; gd. trans.; large porch.

TO RENT—APARTMENTS—SUBURBAN.

WEST.

Berwyn—17 minutes to loop.

2107 S. OAK PARK-AV.
3-4 rms.; mod.; el. ref.; dec. to suit; $40 up. Doug. Pk. L sta. ½ blk.

Oak Park—16 minutes to loop.

4 ROOMS, $45.
5 rm. capacity. Just reduced from $65. Modern, clean, well kept bldg. in high class neighborhood. All extremely large sunny rms., with elec. refrig., and all up to date conveniences. 20 N. Austin-blvd.

TO RENT—FURNISHED APARTMENTS.

(See Also Hotels and Apartment Hotels.)

SOUTH.

REXO APT. HOTEL,
5220 DREXEL-AV.
NEW 1½-2½ RMS., WITH BEDR., FURN. KITCHENETTE APTS. FULL SERVICE. $42.50 TO $60 MONTHLY OR WKLY.

VILLA GRAND,
4717 KENWOOD. PHONE KEN. 10000.
A select fam. apt. hotel; 1 rm. apts., pri. bath, elec. ref.; parking space; use of laundry; $35 month and up; nr. I. C. and surf.

ST. GEORGE HOTEL,
1435 E. 60TH-ST. I. C. EXP. STATION.
Overlooking the Beautiful Midway.
The only hotel in Chicago with outside sleeping pchs.; kitchenette apts., $50 to $70.

Only $37.50—1 Rm. Kit.
4336 Drexel, Facing Park.
FREE REFRIG.; SHOWERS. OAK. 4951.

$45 UP.
LAFAYETTE MANOR.
1-2-3 rms.; new apt. hotel; elec. refr., maid serv., shop. cir.; I.C. 7010 Cregier. Pla. 4569.

MICHIGAN-AV., 2444—COOL 1 ROOM kitchenets.; private baths; $4-$9 wk. Make Friends through Aristo Lodge No. 2.

COR. 54TH-PL.-BLACKSTONE—ELEV. BLDG. 1-2-3-4 rm. surprisingly low prices; furn. or unfurn. Mr. Goldman. Plaza 6050.

NORMAL ARMS—NEW 1-2-3 ROOM APTS.; compl. serv.; smart, spac., quiet; L surf., R. I., bus; cut rates. 6613 Normal. Nor. 6010.

KIMBARK, 6017, 2D—REFG., NEW FURN. 4 rm. apt., 2 bedrs.; also 2 r. kit. apt.; I.C.

BEAU. FURN. 1-2-3 RM. $25 UP—SHWR. bath, linen service. 6543 Cottage Grove.

2508 E. 76TH, 2D—5 LRG. RMS., PIANO, pri. pch.; el. refr.; ex. tr.; reas. H. P. 5813.

NORTH.

SPACIOUS 4-5 RM. APTS., $60-$75; NR. lake, bus, L; beaut. furn.; free light, gas, Frigid. 6202 Lakewood-av., cor. Granville.

LUXURIOUS 7 RM., 4 BATH APT. OVERlooking lake; nr. Drake Hotel; 35 ft. liv. rm.; 12th fl. Mrs. Lockett. Whitehall 6880.

4435 GREENVIEW-AV.—COZY 2½-3½-4 RM. apts.; high grade bldg.; lt., gas, refr. incl.

BEAUTIFULLY FURNISH. KITCHENETTE apts. Only $7 per week. 738 Belden-pl.

5430 BROADWAY—7 RMS., FURN., $50; refr.; exc. tr.; 3 blks. from lake. Lon. 1863

SACR. 3 R. MOD. FURN. APT., $25; 4 R., $35, was $85; nr. lk., L; 3mo. adv. Wab. 2684.

1362 GREENLEAF-AV.—BEAU. 2-3 RM. apts.; blk. L, lake; reas. Briargate 6322.

1 RM. KIT. APTS.—NEW BLDG.; COMP. serv.; ex. trans.; $10 wk. up. 641 Aldine.

THORNDALE APTS.—BEAU. 2 RMS., COMP. furn.; Frig.; $9 wk.; $35 mo. Sup. 3820.

2-4-5 RMS., EXT. WALL BED SUN PAR., shr., refrig.; lk., L, bus. 5314 Winthrop.

4862 MAGNOLIA—OUTSIDE 6 RMS. AND sun p.; beau. home; gd. tr.; rea. Edg. 7637.

1 RM. PULLMANETTE MODERN APTS., complete service; $10 per week; excellent transportation. 826 Fullerton-av.

SELLS HIS CAR TO FIRST CALLER!

Twenty-four prospects answered this Tribune Want Ad. The first one to call bought the car.

AUTOMOBILES—FOR SALE.

CHEVROLET—COACH, '31, GOOD COND. Sacrifice for cash. Pensacola 0000.

Get cash for your car quickly! A low cost Tribune Want Ad can place your offer before more families in Chicago and suburbs, daily and Sunday, than any other Chicago newspaper!

CALL SUPERIOR 0100—ADTAKER!

TO RENT—FURNISHED APARTMENTS.

NORTH.

429 ROSCOE-ST.
2-3 rooms, NEWLY FURNISHED. Maid service; elevators, refrigeration. AGENT ON PREMISES.

SHERLANE APT. HOTEL,
839 SHERIDAN-RD.
3900 NORTH; FIREPROOF BLDG.; 1 RM. AND KITCHNT., FURN. APTS., $10 WEEK; MAIDS DAILY; FULL SERV.; SWITCHBD.

FURN. CO-OPERATIVE APT., SIZE 85X30, 7 large rooms, exquisitely furn.; floors all carpeted; facing lake; Belmont Harbor district; 9th floor; will rent for 6 mos. up to 15 mos at $250 mo. Building restricted. Address L P 439, Tribune.

12 MINUTES TO LOOP.
Kitnt. and bedrm. apts.; beau. furn.; comp. hotel serv.; $10 wkly. up. The Oakdale Apt. Hotel, 1049 Oakdale [2950 N.]. Grace. 1500.

1 ROOM APTS. WITH TWIN AND DOUBLE inadors, also hotel rooms and bedrm. apts. Complete hotel service. Reas. rates. LINCOLN PARK ARMS. 2738 Pine Grove-av.

244 EAST PEARSON-ST.
800 North—At the lake; 2-3-4 room furnished or unfurn. apts., $60 up. Sup. 4701.

931-933 LELAND-AV.
2-3 rm. apts., newly dec., elec. refr.; all transp.; new management; mod. rentals.

712 DIVERSEY — COMPLETELY FURnished 1 and 2 rms.; all outside hotel service; newly decorated; 15 minutes to loop; near Diversey beach and golf links.

3-4 ROOMS, $50-$55—BEAUT. FURN. MOD. apts., free gas, light, refr.; 2 bl. to Sheridan-rd. at Lincoln park. State 0240. Tues.

BEAUTIFULLY FURNISHED 4 RM. APT.; in-a-dor bed, etc.; greatly reduced rental. 3740 Pine Grove-av.

NORTHWEST.

1, 2, 3 RM. BEAUTIFULLY FURNISHED apts.; Frigidaire; hotel service; 1 block N. W. Ry.; low rent. 3903 N. Tripp-av.

1 RM. KIT. APTS. INCL. REF., LINEN. $35-$45; blk. Lawrence L. 3355 Eastwood.

WEST.

BEAUTIFUL, QUIET, CONVENIENT—AUSTIN APT. HOTEL.
5808 W. LAKE-ST.
1-2-3 rm. kitnt. apts. $10 wk. up. Full hotel service; fast transportation.

LOWEST RENTALS.
1-2-3 rm. apts.; new bldg.; beau. furn.; maid serv. Wymere Apts., 115 N. Parkside.

REDUCED RENTALS.
1-2-3 r. apts.; new bldg.; beau. furn.; worth inspec. Park West Apts., 154 N. Parkside.

MIDWEST APT. HOTEL, 4312 W. WASHington-blvd.—1, 2, and 3 room kitchenette apts., all modern improvements; reas. rates.

"THE CHATEAU" — — 18 MIN. TO LOOP. A modern residential Apt. Hotel. Reas. rates. Gentiles. 330 N. Austin-blvd. Mau. 4240.

TO RENT—OFFICES AND SHOPS.

Central.

TRIBUNE TOWER
A superb office building occupied by the executive offices of THE TRIBUNE COMPANY and the Chicago offices of many large national concerns.

A Tower office, an attractive double corner space, and smaller units are now available at reasonable rentals. This building is known throughout the world and merits your investigation if you want fine office space.

Apply to
HOLMES ONDERDONK,
1229 TRIBUNE TOWER,
Telephone Superior 0100.

ENGINEERING BLDG.
PRIVATE OFFICES.
ALSO
Furnished and unfurnished.
Desk space. Mailing address.
Phone and Secretarial Service.
205 Wacker-dr., Suite 200. Central 1689.

32 N. STATE, S. W. CORNER WASH.—ATtractive offices; splendid light; night service; center of loop; single rm., $25 up; with reception rm., $40 up; few furn. Beau. desk space, steno., phone. SWIGART & CO., Room 601.

BEAUTIFUL OFFICES, SALES, DISPLAYS, or studio space; unusually light; low rent. EDWIN J. BOWES JR. & CO., 154 E. Erie-st. Whitehall 6026.

OFFICE ECONOMY PLAN—FURN. OFFICES, $25; DESKS, $10, IN SMALL SUITES WITH SEC. SERVICE. Rm. 420, 82 W. Wash.-st. Andover 5696.

MAIL ADDR., TEL. SERV., $3-$5; DESK space or furn. pri. office, includ. serv., $15-$25. Rm. 1101, 162 N. State. Dear. 0869.

TO RENT—MANUFACTURING PROPERTY.

TO RENT OR FOR SALE—LIGHT, AIRY factory, 2 floors, 50x100. Exc. location, opposite Garfield Pk. on Lake-st. Rent very reasonable. Apply Schoneberger, 2122-24 Milwaukee-av. Humboldt 8147.

FACTORY AND WAREHOUSE SPACE, WITH or without switch track. INDUSTRIAL LOCATING CO., Harrison 1200.

TO RENT—OTHER CITIES.

ATTRACTIVELY DECORATED OFFICES, 1,000 sq. ft., and 2,500 sq. ft.; favorable lease. Room 4611 Chrysler Building, New York City.

OFFICE FURNITURE, FILES, SAFES.

6 SMALL SAFES, LEGAL AND VISIBLE files; reed porch and reception room furniture; bookcases, folding chairs, safe cabinet, adding machine, typewriters, desks and chairs. Reas. 130 W. Lake-st.

LARAMIE BANK'S WAL. DESKS, CHAIRS, tables, dir. outfit, Brandt changers, bkkpg. machs., files, safes, Cardex, carpeting; cheap. 339 S. Wabash, 2d fl. Web. 4073.

USED DESKS, CHAIRS, FILES, SAFES; LOWEST PRICES. 39 N. HALSTED-ST.

REAL ESTATE FOR SALE.

APARTMENT BUILDINGS.

North Side.

MUST SACRIFICE
My 2 apt. bldg., lots 50x225; one block from Lincoln park, near Grace-st. Will sell or exchange my equity, any reas. offer accepted. Tel. Lake View 0081 or Graceland 5187.

HOUSES.

South Side.

8111 ELIZABETH-ST.
Only $1,000 down buys this beautiful 5 rm. brick bungalow, tile bath, h. w. ht., 32 ft. lot. Easy paymts. Open for inspection.

Southwest Side.

I AM A WIDOW, SELLING MY BEAU. 5 R. frame home, 75x180 ft., 2 car gar.; encl. frt., back pch.; clear; must see to appreciate. 6225 S. Austin; Hemlock 1258.

I AM A WIDOW, SELLING MY BEAU. 5 R. frame home; 75x180; 2 car gar.; excl. frt., back pchs.; clear; must see to appreciate. 6225 S. Austin-av. Hem. 1258.

REAL ESTATE—SUBURBAN—SOUTH.

General.

WILL SELL SMALL HOME, 4 RS., BATH; ¼ ac.; wtr., gas, elec.; $2,000 if ½ cash. Address A H 498, Tribune.

REAL ESTATE—SUBURBAN—S. W.

Tinley Park—47 minutes to loop.

COME SEE A CO-OPERATIVE POULTRY and vegetable farm; rent with option to buy. Over 800 people on our farms. Grover C. Elmore, 100 N. La Salle. Fra. 2650.

REAL ESTATE—SUBURBAN—N. W.

Arlington Heights—33 min. to loop.

$10 PER MO. BUYS 4 ACRES GOOD LAND on hard road, just off main hwy. Sacrifice for $195 per acre. State 3861.

REAL ESTATE—SUBURBAN—WEST.

General.

3 FINE HOMES, 6 AND 7 RMS., SOLD less than cost. Foreclosures. Or rent; opt. to buy. Address A G 71, Tribune.

Elmhurst—29 minutes to loop.

SAC. ELMHURST LOT, 55X230, NR. ALL trans.; all imprvmts. in. Easy terms. ROGERS, 7622 Eastlake-terr. Sheldrake 3514.

EXCH. BUNG.-STORE FOR FARM ON highway; mtg. $2,200. 7927 W. Grand.

REAL ESTATE—SUMMER RESORTS.

FOR QUICK SALE—3 RM. COZY COTTAGE on ¾ acre lake lot 38 miles N. W. of Chicago; price $850; terms $125 cash, $20 mo.; act quick. Address L B 159, Tribune.

IDEAL VACATION SPOT—McCULLOM LAKE at McHenry, Ill.; 1 hr. Chi. New cottage; $795 comp. Address M A 76, Tribune.

OWNER MUST SAC. NEW COTTAGE—BIG Wis. lake; $575; tms.; gd. fishing, bathing; 2 hrs. Chi. Address M A 128, Tribune.

OWNER CUTS PRICE 3 R. COTT.; LG. WIS. lake; $600. Address L X 42, Tribune.

REAL ESTATE—FARM LANDS.

Illinois.

BANK RECEIVER—SACRIFICING 3 TO 300 A. farms, 50 mi. west; terms; no trades. Send for list. Brooks, 4259 Division-st.

2½ ACRES OF GOOD LAND FRONTING North-av. [Route 64], 26 miles west; price, $1,350; $200 cash. Ph. Central 1715.

Michigan.

120 ACS., 4 MI. TOWN—HSE., BARN, TIMber orchard, $1,475; $100 cash; $15 mo. Evans-Tinney Co., FREMONT, MICH.

20 A. VAN BUREN CO., NR. TOWN, LAKE and school; suit poultry, fruit; 5 rm. hse.; $700, ½ cash. Roessler, 140 S. Dearborn.

Missouri.

FOR SALE—460 ACRE FARM, 2 SETS OF improvements, located in Pike County, Mo. 2 small farms, 40 acres each, Dunklin County, Mo. Will sell on terms. 77 W. Washington. Room 622. J. B. McCutchan.

Wisconsin.

SOO LINE LAND GRANT. LANDS IN UPper Wisconsin. Free information. Ask for Booklet No. 53. Homeseekers' rates. Address H. S. FUNSTON, Land Dept., Soo Line Ry., Minneapolis, Minn.

CHOICE FARM LANDS—IN ONE OF THE very best dairy sections of Wisconsin; good clay loam soil; easy terms. Write for free booklet, map, etc. John S. Owen Lumber Co., Owen, Clark County, Wis.

136 ACRES—R. 12; AI DAIRY; BEST CASH offer. L. I. Price, Genoa City, Wis.

Miscellaneous.

Life Insurance Co's Farms.
In Ill. and S. E. Missouri, from 40 to 600 A., with bldgs., $25 an acre and up; nr. cities, schools, churches; soil excellent; good markets and trans.; ¼ cash, balance 20 yrs. Will accept Chicago R. E. bonds or 1st mtgs. as down payment. Central Farm Sales Corp., 1060 W. Division, Chicago.

REAL ESTATE SERVICE.

25 CENTS DAILY TO ADVERTISE YOUR property or business. Interstate Realty Service, 25 N. Dearborn-st.

REAL ESTATE WANTED.

Apartment Buildings.

WILL BUY FOR CASH BLDG. OF 12 APTS. or more or business property for investment. Must be modern. Owners only. Give details. Address L Y 521, Tribune.

HAVE CASH BUYERS FOR WELL LOCATed North Side 2-3 apt. bldgs. John J. Ready & Co., 4001 Sheridan-rd.

Business Property.

HAVE CUSTOMERS WITH CASH FOR ONE story Chicago business property. FRANKENSTEIN & CO., 33 N. LA SALLE.

Vacant.

PRIVATE PARTY WILL BUY CHICAGO OR suburban vacant or improved, clear or incumbered. Address L Y 494, Tribune.

REAL ESTATE FOR EXCHANGE.

Resort Property.

HAVE SUMMER COTTAGE; TRADE FOR vac. or impr. Address L T 33, Tribune.

Miscellaneous.

WANTED—YOUR EQUITY IN BUILDING or vacant in exchange for city lot or small acre tract with or without house. Address M A 555, Tribune.

REAL ESTATE LOANS.

First Mortgage.

COLLATERAL LOANS ON 1ST MTGS. General Acceptance Co., 139 N. Clark-st.

$10,000 1ST MTGE. ON $35,000 VALUE. 5% com., 6% int. Address M A 584, Tribune.

Junior Mortgage.

2D MORTGAGE LOANS
TRUSTEES SYSTEM SERVICE.
TRUSTEES SYSTEM BLDG., N. E. CORNER WELLS AND LAKE-STS.......ANDover 2121
1630 BELMONT-AV..........GRAceland 3800
3940 W. MADISON-ST.........KEDzie 2222
724 W. 63D-ST..............ENGlewood 1230

OWNER WILL GIVE HALF INTEREST IN $350,000 56 flat bldg., 4-5 rms., 4 stores, to party investing $20,000 to remodel into 115 flats, 2 rm. kitchenettes. Wonderful World's Fair location, by the lake. Mtge. due, $53,000. Address A K 57, Tribune.

2D MORTGAGES MADE IN 1 DAY TO PAY taxes and paymts. on 1st mtgs. Rand. 9149. SIMMONS BROTHERS, 69 W. Washington.

MORTGAGES.

Why Discount Your Mtg.?
We buy first mtgs. on single residences, owner occupied, not in default.
SUITE 1346. 175 W. JACKSON-BLVD.

$5,000 AND $12,000 1ST MTGE. FOR sale; no brokers. Address L X 293, Tribune.

1ST MTGS. BOUGHT — SUBST. DISCOUNT. General Acceptance Co., 139 N. Clark-st.

STOCKS AND BONDS.

WE BUY AND SELL TAX WARR., R. E. BONDS FOR CASH. R. C. MITCHELL, 111 W. WASHINGTON, R. 517. FRANK. 1610.

WE BUY REAL ESTATE BONDS—LOUIS STERN & CO., 134 N. La Salle-st.

BUILDING MATERIALS.

Lumber.

YOU WILL POSITIVELY SAVE MONEY ON lumber, millwork, roofing, wallboard, etc. 3500-15 Belmont-av. Independence 4800.

LOANS.

Personal, Property, and Salary.

Why pay more than Household's low rate?

The nationally known HOUSEHOLD LOAN PLAN offers cash loans of $300 or less to husbands and wives at reasonable rates.

Loans above $100 and up to $300 are made at a rate less than the usual small loan rate.

If you are working and keeping house you have all the security needed for a Household loan.

Quick service. Strictly confidential. Husband and wife only need sign. No endorsers. 20 months to repay.

LOOP:
77 W. Washington, 10th floor. State 0151.
105 W. Monroe, 5th floor. State 1777.
105 W. Madison, 14th floor. Franklin 0885.
ROGERS PARK:
1737 Howard-st., 2d floor. Rog. Pk. 8320.
WEST:
4010 W. Madison-st., 4th floor. Kedzie 0704.
9 S. Kedzie-av., 3d floor. Van Buren 0100.
CICERO-BERWYN:
6012¼ W. 22d-st., 2d floor. Cicero 6400.
OAK PARK.
1140 Lake-st., 3d floor. Euclid 503.
NORTHWEST:
2800 Milwaukee-av., 5th floor. Capitol 3440.
4710 Irving Park, 2d floor. Pensacola 4570.
NORTH:
1951 Irving Park, 2d floor. Buckingham 1006
4753 Broadway, 11th floor. Longbeach 7163.
SOUTH:
736 E. 63d-st., 2d floor. Fairfax 2839.
841 E. 63d-st., 4th floor. Plaza 8830.
6850 S. Halsted-st., 2d floor. Englewood 5534.
SOUTHWEST:
6255 S. Ashland-av., 2d floor. Hemlock 4510.
2355 W. 63d-st., 2d floor. Republic 4472.
SOUTH CHICAGO.
9130 Commercial, 2d floor. So. Chicago 0103.
ROSELAND:
11106 S. Michigan, 2d fl. Commodore 3880.

HOUSEHOLD Finance Corporation

Commonwealth Customers—PAY LESS—for LOANS

COMMONWEALTH'S rate on amounts above $100 is substantially lower than the lawful rate usually charged.

THE personal property which nearly every family owns and the signature of husband and wife enable one to secure any amount up to $300 quickly and easily.

You get the full amount of the loan, and up to 25 months to repay. Interest at the reduced rate is charged only while you keep the money.

Also Salary and Auto Loans.

9—CHICAGO OFFICES—9.
COMMONWEALTH—LOOP. Wab. 8233. 209 S. State, Rm. 600 Republic Bldg.
COMMONWEALTH—NORTH. 4803 Lincoln-av., Rm. 215. Long. 3456.
COMMONWEALTH—ROGERS PARK. 1791 Howard-st., Rm. 212. Rog. Pk. 0754.
COMMONWEALTH—NORTHWEST. 4013 Milwaukee-av., Rm. 307. Ave. 0443.
COMMONWEALTH—WEST. 9 S. Kedzie-av., Rm. 222. Kedzie 1437.
COMMONWEALTH—OAK PARK. 137 Marion-st., Rm. 206. Village 6886.
COMMONWEALTH—SOUTH. 6306 Cottage Gr., R. 305. Hyde Pk. 0604.
COMMONWEALTH—SOUTHWEST. 6314 S. Western, R. 201. Prospect 3130.
COMMONWEALTH—ROSELAND. 11112 S. Mich., R. 220. Pullman 6615.

Commonwealth Loan Co.
BUSINESS ESTABLISHED 1887.

How Is This for Service?
SALARY LOANS On Your Signature Only
NO EXTRA CHARGE for the Extra Service. No delay—no endorsers and no mortgages. You get the full amount of your loan—$25 to $300—ON YOUR SIGNATURE.

TERMS TO SUIT. Repay any day, week or month and pay ONLY for the actual time you have the loan.

PHONE AND LEARN—You will be delighted with LOCAL'S simple, liberal methods.

LOCAL IS THE ONLY large company specializing in SALARY LOANS. Furniture, Auto, and Co-Maker loans made when requested.

LOCAL LOAN CO.
UNDER STATE SUPERVISION.
27 W. WASHINGTON. RANDOLPH 8400
824 W. 63D-ST. ENGLEWOOD 7800
1212 N. ASHLAND. BRUNSWICK 3100
4013 MILWAUKEE. AVENUE 1400
1 N. CRAWFORD. KEDZIE 5900
8 N. OGDEN-AV. HAYMARKET 4700

If YOU need money NOW—
QUICK SERVICE.
CONFIDENTIAL LOANS.
$25 to $300
on salary or furniture.
EASY REPAYMENT.
LEGAL INTEREST RATE.
UNDER STATE SUPERVISION.
ESTABLISHED 30 YEARS.
T. B. WARD
8 S. DEARBORN, ROOM 612. Rand. 2060.

Friendly Personal Loans.
IN AMOUNTS OF
$25 TO $300
ON FURNITURE, SALARY, AUTOS.
C. C. ERD,
7 S. DEARBORN-ST. ROOM 916.
PHONE CENTRAL 4733-34.

BUSINESS LOANS
up to $10,000 on the equipment of factories, restaurants, laundries, hotels, rooming houses, etc. Easy time payments. Also loans on accounts receivable. F. BOLAND, 215 W. Randolph. Frank. 1966.

SALARY OR FURNITURE LOANS.
$10 TO $300.
IMPERIAL CREDIT CO.,
30 W. Washington-st., 11th floor. Fra. 8924.
SOUTH SIDE OFFICE:
6317 S. Halsted-st. 2d Floor.
ENGLEWOOD 0108.

NEED MONEY?
For "PERSONAL" Loans.
See BACK COVER of the NEW Chicago TELEPHONE BOOK.

Household and Salary Loans
$50 TO $300.
CHICAGO FINANCE COMPANY,
11 S. La Salle-st., Rm. 1301. Central 1060.

USED AUTOMOBILES FOR SALE.

OPEN TODAY.
CHICAGO'S GREATEST USED CAR CLEARANCE!
STUDEBAKER'S JULY 4TH SALE
OFFERS YOU A BETTER CAR FOR FEWER DOLLARS.

To clear used car stock, Studebaker has reduced prices $150 to $350 on many cars. Your present car will be accepted in trade. Liberal terms on balance.

Some cars priced as low as
$29.59!
That's all. No more to pay for this group.

OUR STOCK INCLUDES
3 RECENT FORDS.
10 LATE MODEL CHEVROLETS.
11 RECENT BUICKS.
75 STUDEBAKERS, ALL YEARS AND MODELS.
5 NASHES.
8 CHRYSLERS.
9 PACKARDS.

And there are 100 other dandy used cars from which to choose. Every one is backed by the Famous Studebaker Pledge, which allows 5 days' driving trial.

COME IN NOW!
OPEN EVENINGS AND HOLIDAY.
STUDEBAKER SALES,
26TH AND MICHIGAN.
CALUMET 6492.

Fords—500—Chevrolets
500 GUARANTEED CARS REDUCED 40%. $20 CASH, BAL. EASY. No indorsers. '29-'31 Coupes, Sedans, Roadsters, $75 up. '27-'28 Coupes, Sedans, Roadsters, $25 up.
'32 State License Furnished.
Your car as down payment. Always open.
Levy Auto and Finance Co.,
724 Milwaukee, Cor. Carpen'r

100 REPOSSESSED CARS AT BARGAIN prices; 90 day warranty; 7 day driving trial; 12 to 24 mos. to pay. S. & G. AUTO FINANCE, 4635-37 W. MADISON-ST.

REO—'31 SEDAN, LIKE NEW; OLDS '30 coach; Reo, '28 3 ton moving van. MYERS SHERMAN CO., 2230 S. Union-av.

AUBURN—LATEST 1930 LIGHT 8 4 DOOR sedan; fully equipped; guar.; terms; $295. ALWAYS OPEN. 2810 MADISON.

BUICK 1930 SEDANS.
We have 5 of these beaut. 4 door Sedans that must be sold at once. No. reas. offer refused. Come in and make us a bid. LINCOLN PARK BUICK, 2825 N. Halsted.

BUICK—REAL '31 BIG 8, 5 PASS. COUPE; ALMOST NEW; MUST BE SOLD; COST $1,975; NOW $895. CALL 1132 DIVERSEY-BLVD.

BUICK—'28 51 4 DOOR BROUGHAM, BEAU. finish, like new; need cash; $235 or best offer. 3940 N. Seeley. Well. 6437.

BUICK—1929 MASTER 6 SEDAN, $305; This Black 4 door is just like new. Northwest Buick Co., 3801 Lawrence-av.

BUICK—1931 MODEL 8-90 7 PASS. SEDAN; practically new; now, $1,135; terms. Jas. Levy Motors Co., 23d and Michigan.

BUICK—1928 4 DOOR SEDAN; A1 CONDItion; $225; guaranteed; terms. ALWAYS OPEN. 2810 MADISON.

BUICK—1930 DE LUXE SEDAN; SIDE MTS. Radio, etc. Special, $235 down. LOGAN SQUARE BUICK, 2468 Milwaukee.

BUICK—'29 SED.; PERF.; GOOD TIRES, paint; $275 cash. Phone Lombard 493-J.

CHEVROLET—CHEVROLET.
12 to choose from, consisting of '30 and '31 sedans, coaches, coupes, standard and de luxe models. Price range from $150 up. All cars guaranteed 90 days. Terms, trade. ALWAYS OPEN. 2810 W. MADISON-ST.

CHEVROLET '30 COUPE.
$233 TAKES IT.
KULLBERGER CHRYSLER, 1441 E. 75th.

CHEVROLETS CHEVROLETS
1932-'31-'30 de luxe models. Used spt. coupes, coaches, sedans. 10 to choose from. $150 up. C.M.A.C. Finance, 3327 Milwaukee.

CHEVROLET — COUPES, SEDANS AND coaches; $100 down, balance 18 months. Old car in trade. 7319 S. Halsted.

CHRYSLER—LATEST 1930 MODEL 77 crown sedan; looks and runs same as day it left factory; fully equipped; guar.; $495; terms. 2810 MADISON-ST.

CHRYSLER—'32 5 PASS. CPE., STRAIGHT 8, used, driven very little, pass for new car; original cost $1,875, for quick sale will take $875. Guar. Terms. 2810 MADISON.

CHRYSLER—1930 ROADSTER; ONLY $295. De Luxe; rumble seat; terms or trade. Fitzpatrick, 6555 Cottage Grove. Alw. open.

CHRYSLER—1928 SEDAN, $225; THE popular model 72, in like new condition. CHRYSLER DEALER, 3236 Jackson-blvd.

CORD—DE LUXE CONVERTIBLE SPORT SEDAN; A $2,700 LIST CAR IN '31 AUTOMATIC GEAR SHIFT; 6 WIRE WHEELS, ETC.; MUST BE SOLD, $795. CALL 1132 DIVERSEY-BLVD.

Fords—Tax and License Free.

1931	De Luxe Rdstr., side mounts......	$325
1931	Sport Rdstr., perf. cond...........	250
1931	Victoria; side mts., extras.........	310
1931	Sport Coupe; same as new.........	235
1931	Tudor; driven very little	265

$20 to 1-3 down; 90 day guarantee.
M. J. KELLY, 4445 W. MADISON.

FORDS—BELOW COST.
'27-'28 FORDS, $25 UP.
'29-'30-'31 FORDS, $125 UP.
75 to choose from. All styles and models. Terms; guaranteed. 2751 W. MADISON-ST.

FORDS—50 LATE '29S, '30S, '31S. ALL models, $85 up; terms, $10 down, $20 per month; 90 day written guarantee. LITSINGER, 925 W. Jackson. Alw. open.

FORDS—BIGGEST SELECTION 1931-1930-1929; all models. Lowest prices. GLENN E. HOLMES, INC., 30 East Lake-st.

FORDS—1928 TO 1931. ALL MODELS. PRICED TO SELL AT ONCE. HESSER & SODEN, 1234 MORSE-AV.

FORDS — 15 LATE 1931 TUDORS AND COUPES, all like new; small down payment. LAWDER BROS., 6900 Vincennes-av.

FORD—1931 COUPE; ALMOST NEW; OWNer must sacrifice; can arrange terms. 3554 Montrose-av. Keystone 3800.

FORD—LATE '31 VICTORIA COUPE; NEW car appearance; a beauty at a low price, $350. Ford Dlr., 1107 N. Clark-st.

FORDS—6, 1931 FORDOR DE L. SEDANS, all in exc. cond., $295 up; small down payment. Lawder Bros., 6900 Vincennes-av.

FORD — BUSINESS COUPE, 1931; 7,500 mi.; best offer accepted. Dearborn 7269.

HUDSON—'26 BROUGHAM; 5 BRAND NEW tires; reliable transportation for low price. $75. 2457 Michigan-av.

HUPMOBILE—8 CYL., 90 H. P. SEDAN, '31. Features 100% equip., 6 wire wheels, automatic ride control, trunk, heater, etc. Priced for immediate sale, $795. GAMBILL MOTOR COMPANY, 2230 S. Michigan-av. Cal. 5800.

HUPMOBILE—'31 8 SED., FULLY EQPD., side mts., almost new car; only $475. Tms. 2424 Milwaukee-av. Spauld. 2700.

LINCOLN—'29 LIMOUSINE, LIKE NEW. Jet black, 6 W. Whls. fend. wells. $1,250. Terms. L. W. Shanesy & Co., 2821 Sheffield.

MARMON BLT. LT. 8 SEDAN—LATE '30, orig. tires and paint; reposs.; take balance due, $275. Terms. 3333 W. Madison-st.

NASH—'29 7 PASS. DE LUXE SEDAN; 6 w. w.; owner must sac. Vincennes 2629.

OLDSMOBILE—'31 4 DR., 5 P. PATRICIAN sedan; 6 wire whls., fend. wells, chrome tire covers, trunk; cost $1,287; reposs.; sac. for $595; your car as down pymt., bal. 12 to 24 mos. G. M. S. Finance Co. Always open.
4635 Washington-blvd.

OLDSMOBILE—'31 DE LUXE CPE.-RDSTR.; 6 wire whls., side mts., rumble seat; extras; a beauty; sacrifice for $565; terms. Miller Motor Sales, 4444 Irving Park.

OLDSMOBILE—1931 COUPE, 6 WIRE WHL., rum. seat; just like new, $375. Tax warr. accpt. Finance Co., 4440 W. Madison.

PACKARD—1929 SEDAN; 6 DE LUXE, PAY mortgage balance due, $295; terms, trd. Fitzpatrick, 6555 Cottage Grove. Mid. 4200.

USED AUTOMOBILES FOR SALE.

FINANCE CO. CLEARANCE SALE
150 repossessed automobiles must be sold regardless of cost. No reasonable offer will be refused.
ALL MAKES—ALL MODELS—ALL PRICES
90 DAY GUARANTEE.
5 DAY DRIVING TRIAL.
BUY NOW AND SAVE.

1931	Pierce-Arrow 42 Custom Brm....	$1,695
1931	Chrysler 8 De Luxe Sedan..........	695
1931	Nash Amb. 8 Sed.; wood whls...	595
1931	Nash 8-90 Sedan..........................	575
1931	Hupmobile 8 Sed.; w. w., s. m..	575
1931	Hupp 8 Com. Cp., w. w., s. m.	575
1931	Oldsmobile Patrician Sed., s. m..	550
1930	Studebaker Pres. 8 Sedan..........	495
1931	Dodge Six Sedan.........................	475
1930	Studebaker Reg. Brm., w.w., s.m.	475
1930	Buick 47 Model Sedan................	425
1930	Auburn 125 Con. Sed., w.w., s.m.	395
1929	Buick Master Coupe....................	375
1931	Dodge Eight Sedan.....................	375
1931	Chevrolet Conv. Vict. Coupe......	345
1930	Peerless De Luxe Coupe............	325
1930	Studebaker Comm. 8 Sedan........	325
1930	Hupmobile Six Sedan..................	325
1931	Ford Convert. Victoria................	315
1930	Marmon Eight Sedan...................	295
1931	De Soto 8 Coupe.........................	295
1930	Auburn 8 Sedan..........................	295
1930	Hudson Sport Coupe....................	295
1930	Marquette Sedan	295
1930	Hudson 2 Door Sedan..................	295
1930	Chevrolet Sedan	275
1930	Pontiac Sport Coupe....................	245
1930	Ford Sport Coupe; w. w., s. m..	235
1930	Chevrolet Coupe	225
1930	Pontiac Coupe	195
1928	Chrysler 72 Sedan.......................	195
1930	Ford Sport Coupe.........................	195
1929	Chevrolet Sedan	175
1928	Hudson 2 Door Sedan..................	125

'30 Whippet Ch..	$95	'28 Hudson Sed..	$75
'29 Essex Sed....	95	'27 Oakl. Sed.....	75
'27 Buick Brm....	95	'26 Cadillac Sed..	65
'26 Lincoln Sed...	95	'27 Paige Sed......	60
'28 Stude. Sed....	95	'26 Buick Sed......	50
'26 Packard Sed..	75	'27 Jordan Sed.....	50

6529 COTTAGE GROVE
PLAZA 5000.

Repossessed Fords-Chevs.
1,000 TO PICK FROM.
'29-'31 MODELS, $70 up. '27-'28 MODELS, $20 up.
MAKE YOUR OWN TERMS.
FREE 1932 STATE LICENSE.
90 DAY WRITTEN GUARANTEE.
YOUR CAR TAKEN AS DOWN PAYMENT.
Chicago's oldest and largest exclusive Ford and Chev. Finance Co. Always open.
WALTON FINANCE CORP.,
940-958 MILWAUKEE-AV.

NOTHING OVER $100

'27 Chev. Cpe......	$40	'25 Jordan Sed.....	$50
'26 Buick Coach..	65	'25 Hudson Coach.	50
'27 Hudson Coach	65	'27 Paige Sedan...	95
'26 Nash Rdstr....	65	'27 Hupp 8 Sed...	99

SOUTH SIDE NASH USED CAR DEPT.
7445 Stony Island-av.

PACKARD—EIGHT 1930 MODEL SER. 733 Convertible Coupe. Rumble seat; new car appearance; radiator screen, mascot, fender lights, chromium plated; guaranteed; $1,075. PACKARD MOTOR CAR CO. OF CHICAGO. 2357 Michigan-av. Calumet 7400.

PACKARD—1929 CLUB SEDAN LIGHT 8; 6 wheels; 2 fender mounted; trunk; fully equipped; has appearance of new car; $495; guaranteed; terms. 2810 Madison.

PACKARD—1932 TYPE USED 8-33 CLUB Sedan, 9,100 miles. Owner will guarantee. Cost $3,000 in Dec. Price $1,450. Will consider small car trade. Cedarcrest 2932.

PACKARD—REAL '32 BIG 8 SEDAN, 7 PASS., $3,900 CAR FOR $1,985; USED. A REAL BUY. CALL WELL. 7802.

PEERLESS—8 1931 CONV. COUPE; 6 GD. tires; 7,400 mi. Exc. cond. Must sell to settle estate; $750. Niles Center 365.

PIERCE-ARROW — BIG SELECTIONS; LOW prices; liberal terms. Pierce-Arrow Factory Branch, 2246 S. Michigan-av. Calumet 6109.

PIERCE-ARROW—1930 5 PASS. SEDAN IN excellent shape; priced at $895. South Side Nash Sales, 7156 Stony Island-av.

PLYMOUTH—USED '32 DE LUXE SEDAN; full floating power; free wheeling; used 60 days; reposs.; sac. for $425; your car as dn. pymt., bal. 12-24 mos.; 7 day driv. trial. G. N. C. FINANCE, AT CRAWFORD-AV.
3939 Washington-blvd.

PLYMOUTH—1932 USED SEDAN; VERY very low mileage. Exactly like new in every way. $75 down. Bal. to suit you. No endorsers. 5710 Broadway. Long. 1252.

PLYMOUTH — COUPES, SEDANS AND coaches, $135 down, bal. 18 months. Old car in trade. 7319 S. Halsted.

PONTIAC—1931 SEDAN, $150 DOWN, BAL. $24 a month. Here is a great buy. Community Motors, Inc., 2473 Milwaukee-av

PONTIAC—'29 COUPE; BEAUT. FINISH; new tires; like new; $175 or best offer. 3914 N. Claremont, 1st fl. Ind. 7036.

STUDEBAKER—'31 DE LUXE 6..........$335
STUDEBAKER '31 COM. 8..............$450
Both Sedans guar. in first class cond. Spaulding Bonding Co., 5107 N. Clark.

STUDEBAKER—1931 COMMANDER SEDN.; free wheeling; heater, etc. Almost new. Original cost $1,750; our price, $750. Finance Co. repossesses. 2433 S. Michigan.

STUDEBAKER—LATEST 1931 DICTATOR 8 sedan, 4 door; original cost $1,142; for quick sale will take $395; best buy in Chicago; guaranteed. Terms. 2810 Madison.

STUTZ — 1929; GOOD CONDITION. NO reas. offer refused. Triangle 1421.

WILLYS—1931 4 DR. SEDN. WIRE WHLS. White wall tires; seat cov.; must sell; need cash at once; $300. 7228 Calumet.

AUTOMOBILE LOANS.

WHEN YOU
NEED MONEY
REMEMBER
1—Your automobile is collateral.
2—We will reduce your present notes.
3—Terms are lowest—service best.
4—6 convenient offices to serve you.
Automobile Bonding Co.
Established 1919.
66 E. South Water. Rand. 7990.
4803 N. Western, 2d fl. Lon. 8342.
7850 S. Halsted, 2d fl. Tri. 0807.
6212 Cottage Grove. Hyde Park 9722.
4734 W. Madison. Aus. 3906.
4803 Milwaukee. Pen. 4888.

FIRST IN CHICAGO.
LEGAL RATE AUTO LOANS.
UNDER STATE CONTROL.
YOUR GUARANTEE AGAINST OVERCHARGE, FEES AND BROKERAGES. INVESTIGATE! COMPARE! DEMAND!
LEWIS E. BOWER,
1240 S. Mich. 1217 Devon. 59 W. Wacker. 6838 Stony Island. 747 Madison, Oak Park.

CASH IN 15 MINUTES. NO DELAY. WINTER-HIRSCH. 1842 S. Michigan-av. Calumet 4586.

CASH IN 20 MINUTES—LOWEST RATES. MAJESTIC INVESTMENT CORPORATION. 105 W. MONROE-ST. RANDOLPH 4364.

AUTO AND TRUCK LOANS—MOTOR CAR FINANCE CO., 2411 S. Michigan-av. Calumet 7272.

MOTOR TRUCKS.

FORD, CHEV.—300 TO PICK FROM. THE BEST SELECTION IN CHICAGO. All type bodies; 90 day guarantee. LOWEST PRICES—EASIEST TERMS.
940 TO 958 MILWAUKEE.

AUTOCAR BARGAINS—USED TRUCKS AND tractors; all sizes; exceptional good condition. 1716 W. PERSHING-RD. VIR. 0210.

FORDS, CHEVROLETS, DIAMOND TS—ALL sizes, any body style, 20 to choose from. B. & W. Motor Co., 827 W. 35th-st.

FORDS AND CHEVROLETS—1931 1½ TON trucks with all types of bodies; bargs. LAWDER BROS., 6900 VINCENNES-AV.

2½ TON COAL DUMP TRUCK, $500; $300 down; 3 yr. contract. 2213 W. 18th-st.

AUTO CREDITS FOR SALE.

$100 NEW OLDSMOBILE CREDIT—BEST cash offer. Address L S 188, Tribune.

AUTO TIRES.

NEW U.S. ROYAL 2DS—SAVE UP TO 50%. SERLIN TIRE CO., 1400 S. Michigan-av.

STORE FIXTURES.

PERMANENT WAVE MACHINE, $49.00; Hood hair dryers, $19.00; marcel chairs, $9.00. 1120 N. Wells-st.

BUSINESS OPPORTUNITIES.

Businesses For Sale.

AUTO AGENCY — CHEVROLET; $1,000 will handle. Phone Niles Center 203.

BARBECUE STAND—WITH DINNER BUS. All year round. Good loc.; reas. 4952 Dempster-rd. Niles Center 1333.

BARBER SHOP AND BEAUTY SHOPS FOR sale—Also fixtures, new and used. PAIDAR CO., 1120 N. Wells-st. Diversey 0200.

BEAUTY PARLOR—FOR SALE—SUPPLIES, equipment. Cash. Easy terms. Catalog sent. GIBBS & CO., 21 S. WABASH-AV.

BEAUTY SHOP—HI. CLASS STORE, RT. $30; sac. $350. Mr. Coune, 3823 N. Ashland

BEAUTY PARLOR—FOR SALE, ESTABlished 11 years. 3849 W. 26th-st.

BOARDING HOUSE—WITH REST. GOOD bus. 2614 Greenview-av. Buck. 7007.

CONFECTIONERY, ICE CREAM PARLOR, Cigarets, Cigars, Etc.—Good business; well estab.; must sell, acct. sickness. Phone Brunswick 7630.

DELIC., GROC., ICE CREAM—RENT $25; apt. dist.; wonderful opp. 7819 Rogers-av.

DELICATESSEN, GROCERY, CIGARS, CANdy, ice cream—Reas. 2055 Montrose.

DEL.-GROC.—$350 WEEKLY BUS.; 4 LIV. rooms; terms; no dealer. 5559 Laflin-st.

DRUG STORE—EXCELLENT LOC.; TRANSfer corner; Polish nghbd.; sacrifice; can't speak Polish. $1,000. Armitage 10136.

GARAGE, GAS STATION—GD. LOC. ON Rte. 29; exc. bus.; 5 rm. apt. above gar.; sell or lease. Clyde McDonald, Sparland, Ill.

GARAGE—100 CARS; GOOD SPOT FOR REpairs. Al Weiss, 160 N. La Salle-st.

GAS STA.-BARBECUE—ON DOUBLE SECtion corner, with ground. Smitty's, Archer and McCarthy-rd., Lemont, Ill.

GROCERY AND MARKET—BEST OFFER takes my good going business; no competition. Will give long lease. Investigate. Northwest location. Pensacola 1661.

HOTELS, KITCHENETTES, RMG. HSES.; large or small; easy terms arranged. Steinbock & Alexander, 160 N. La Salle.

MEAT MARKET—PAYING BUSINESS ON E. 63d-st. Sickness. Hyde Park 0479.

PLATING PLANT—MODERN, COMPLETELY equipped; about 4,000 sq. ft.; low rental. Address M A 536, Tribune.

PUBLIC GARAGE BLDG. AND BUS.—Trade and cash. 5105 W. Irving Pk.-blvd.

REFRIGERATION, REPAIR AND WELL equipped shop. Estab. business. Will sacrifice for cash. Address M A 514, Tribune.

ROOMING HOUSE—17 RMS., FULLY RENTed. Reas. rent. Good lease. Will sell reas. Gd. trans. Lincoln 4101.

VENDING ROUTE—NO COMPT.; AV. $40 wk.; $200 req. 440 S. Dearborn, R. 750.

IF THE KIND OF STORE OR BUSINESS you want to buy is not offered for sale today, why not advertise in the Business Opportunities Wanted Column? Stop in today at one of the Tribune Want Ad Offices, Madison and Dearborn-sts., 1101 E. 63d-st., or call Superior 0100, ask for an Ad Taker.

Partnerships and Investments.

A NEW BUSINESS MANUFACTURING AND distributing a popular food staple. Small investment. Energetic hustlers can earn $35 per day. No exp. nec. Many good territories still open. Call or write FOOD DISPLAY MACH. CORP., 500 N. Dearborn.

Business Service.

EUROPE—ENGLISHMAN, 43, TECHNICAL and commercial, speaking German, French, Italian, some Spanish, knowledge machine tools, automobiles, general engineering; held important posts managing and traveling, wishes represent first class firm or group in Europe. Salary, commission, expenses. Thorough knowledge whole Europe. Box A-1., Chicago Tribune, 135 Fleet-st., London, England.

Wanted.

WANT TO INVEST $1,000-$2,000 IN GOING business in town population 6,000-12,000 within a radius of 75 miles of Chicago. Address M A 538, Tribune.

BUS TRANSPORTATION.

DETROIT, $2.50; ST. LOUIS, $3; TOLEDO, $3.75; Cleveland, $5; Buffalo, $8.50; Pittsburgh, $7.50; N. Y., $14; Boston, $16; Omaha, $7; Denver, $15; Salt Lake, $25; San Francisco, $35; Los Angeles, $34.50; Tulsa, $10. 31 E. 12th-st. Calumet 4990.

BUSES EVERYWHERE.
RAILROAD PROTECTION.
Union Pacific-Chgo. North Western Stages, 12 S. LA SALLE-ST. STATE 2250.

SOUTHERN LIMITED.
SHORTEST ROUTE SOUTH.
PHONE CALUMET 0228.

NEW YORK, $13; DETROIT, $2.50; CLEVEland, $5; St. Louis, $3; Kansas City, $6.50; Des Moines, $5; Omaha, $7; Denver, $15; Pitts., $7.50. 87 W. Van Buren. Web. 1702.

Low Excursion Everywhere.
LOOP BUS-AIR DEPOT.
19 N. Clark-st. Randolph 8855.

AUTOMOBILES WANTED.

CARS SOLD FOR OWNERS ON COMMISsion basis; quick action; all makes; all models; est. 10 yrs. 3333 Fullerton. Op. eve.

WTD.—50 LATE AUTOS FOR CASH. 3327 Milwaukee, at Crawford. Pensacola 4379.

BEST SML. CAR $150 CASH WILL BUY. Priv. party. Address B 411, Tribune.

WANT THE BEST LIGHT 6 SED. OR coach that $175 will buy. Douglas 3768.

WANT MOST CASH? "SELL OUR CAR TO Stone." 2534 Lawrence. Rav. 8570.

WE BUY, MAKE LOAN, OR SELL YOUR car on comm. basis. 3716 Fullerton-av.

WTD.—USED CARS; ALSO TRUCKS; HIGHest prices. 7019 S. Halsted. Rad. 0989.

LEGAL NOTICES.

ON THURSDAY, JULY 7, 1932, AT 2 o'clock p. m., at 7300 University-av., Chicago, Ill., I shall sell at public sale all of the assets of Dwan Baking Co. to the highest and best bidder or bidders for cash, pursuant to order of court, entered by the Superior Court of Cook county, Ill., June 21, 1932, in the case of Rothenberg, et al. versus Dwan Baking Co., et al., No. 521766. L. M. Fletcher, Receiver.

TO THE STOCKHOLDERS OF THE OSCAR C. RIXSON CO: The annual meeting of the stockholders of the OSCAR C. RIXSON CO. will be held Thursday, July 14th, 1932, at 2 p. m., at the office of the Company, 4450 Carroll-av., Chicago, Illinois.
OSCAR C. RIXSON COMPANY,
A. H. Schleicher, Sec'y.

RADIOS AND SUPPLIES.

SILVER-MARSHALL 9 TUBE SUPERHETerodyne in highboy cabinet for $39.50, complete with tubes. Lyon & Healy Bargain Basement, 243 S. Wabash-av.

$18.95—AUTO RADIO, COMPLETE—$18.95. Ronwyn Radio Stores, 3152 N. Ashland-av., 1413 S. Michigan-av., 1729 W. Chicago-av.

AUTO RADIO, SILVER MARSHALL, $24.75 complete; Silver Marshall Lowboy, 10 tubes, $29.75. 601 W. Washington. Hay. 3020

6 TUBE 1931 ELECTRIC CONSOLE. A real buy for $12.50. Will demonstrate in your home. Call Bittersweet 3008.

D.C. AND A.C. CHASS., $9; AUTO. CHASS., $9; spkrs., meters, many barg. 24 N. Wells.

INSTRUCTION.

THE BERLITZ SCHOOL OF LANGUAGES—French, Spanish, Italian, German, English. Free trial lessons. Attractive summer rates. Auditorium, 56 E. Congress. Harr. 0392.

JAZZ PIANO IN 20 LESSONS. CHRISTENsen Schools, 25 E. Jackson, 953 Belmont, 718 W. 63d, 3945 Madison, 2602 Milwaukee.

PIANO TEACHER MAKES YOU PLAY beautifully. C. Fraser, ph. Kenwood 6034.

MACHINERY AND EQUIPMENT.

4½X4 TWO STAGE GARDNER AIR COMpressor, tank and fittings, $125. Clinton Machinery Company, 32 S. Clinton.

SEWING MACHINES.

SINGER, DROPHEAD, $6; WHITE ROT., elect., console, $29. 1955 N. California-av.

TYPEWRITERS AND SUPPLIES.

PORT. TYP., $10; ROYAL, $15; MULTIgraph, $25. 190 N. La Salle. Fra. 5236.

BOOKS AND MAGAZINES.

HARVARD CLASSICS AND SHELF OF FICtion, 75 vols., ½ price. Buck. 4841.

TERMS OF SUBSCRIPTION OF THE TRIBUNE.

Orders for mail subscriptions must be accompanied by remittance to cover.

Rates for Illinois [outside Chicago], Indiana, Iowa, Michigan, and Wisconsin:

Daily, without Sunday, one year, $5.00; six months, $2.50; three months, $1.25; two months, $1.00; one month, 50c.

Daily, with Sunday, one year, $12.50; six months, $6.25; three months, $3.15.

Sunday only, one year, $7.50; one month, $1.00.

Rates for subscription in postal zones 3 and 4 [measured from Chicago], outside of Illinois, Indiana, Iowa, Michigan, and Wisconsin:

Daily, without Sunday, one year, $7.50; one month, $1.00.

Sunday only, one year, $7.50; one month, $1.00.

Daily and Sunday, one year, $15.00; one month, $2.00.

Rates for subscription in zones 5, 6, 7, and 8 [measured from Chicago], Canada, Mexico, and foreign:

Daily, without Sunday, one year, $12.00; one month, $1.50.

Sunday only, one year, $7.50; one month, $1.00.

Daily and Sunday, one year, $19.50; one month, $2.50.

Give postoffice address in full, including county and state. Remit by express money order, drafts, or in registered letter at our risk to The Tribune Company, publishers, Tribune Square, Chicago.

MEMBER OF THE ASSOCIATED PRESS.

The Associated Press is exclusively entitled to the use for republication of all news dispatches credited to it or not otherwise credited to this paper, and also to the local news published herein.

All rights of republication of special dispatches herein also are reserved.

Chicago Daily Tribune.
THE WORLD'S GREATEST NEWSPAPER
MONDAY, JULY 4, 1932.

Gov. Roosevelt Leaves City for Albany After Day of Conferences—Rain Casts Gloom on July 4 Fetes

PRESIDENTIAL NOMINEE BIDS CITY GOOD-BY.
Gov. Franklin D. Roosevelt and his wife on rear platform of Michigan Central train, on which they started for Albany, N. Y., at 10 o'clock last night.
(Story on page 2.) [TRIBUNE Photos.]

CANDIDATE'S SONS LEAVE CHICAGO FOR ALBANY, N. Y., IN AUTOMOBILE.
Left to right: John Mack Jr., son of man who placed the name of Franklin D. Roosevelt before the convention; John A. Roosevelt, who accompanied father to Chicago, and Franklin D. Roosevelt Jr., who was here during convention, in their car, ready to start for east.
(Story on page 2.) [TRIBUNE Photo.]

[Metcalf Photo.]

SLAIN BY GUNMEN.
Chief of Police Dan Law of Harrisburg, Ill., who was shot Friday night.

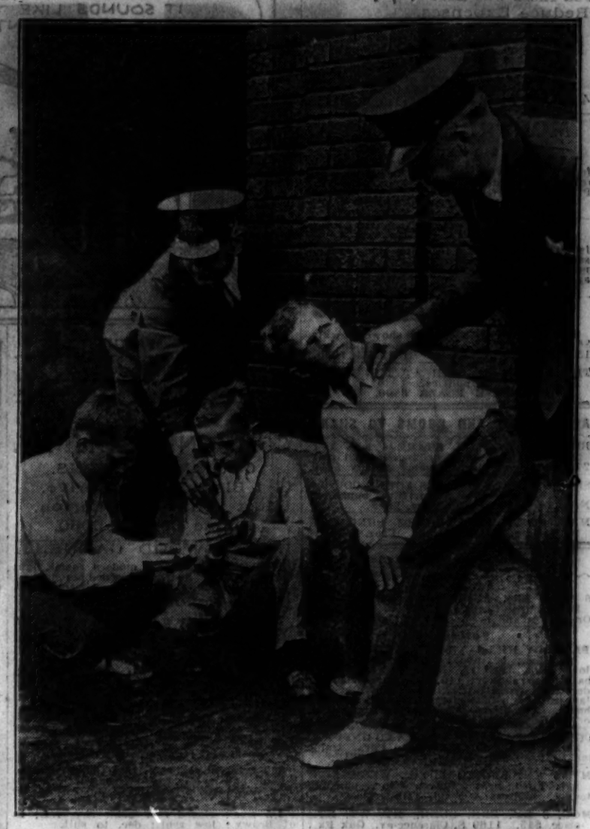

STOP PREMATURE JULY FOURTH CELEBRATION.
Policemen Gus Magnuson (right) and Otto Klank warning boys they must not shoot off firecrackers.
(Story on page 1.) [TRIBUNE Photo.]

PRESERVE THE MEMORY OF ANCIENT KNIGHTS.
The duke of Connaught, uncle of King George, in robes as grand prior of British league of Order of the Hospital of St. John of Jerusalem, and other knights at services in Clerkenwell church. [Acme Photo.]

[Associated Press Photo.]

ZIEGFELD'S WIFE RETURNS TO THE MOVIES.
Mrs. Florenz Ziegfeld (Billy Burke), who is on her way to Hollywood to appear in a mother role on the films.
(Story on page 9.)

[TRIBUNE Photos.]

CELEBRATE FIFTIETH WEDDING ANNIVERSARY.
Louis Lipschultz and his wife, Fanny, both 65 years old, in home at 2722 Crystal street, where they received felicitations of seven children and twenty grandchildren.

ENJOYING A ONE DAY HONEYMOON. Paul Bern, film executive, and his wife, who was Jean Harlow (Harlean Carpentier), before marriage Saturday. They have only one day together before they return to work. When they complete a picture they will take another honeymoon. [Acme Photo.]
(Story on page 4.)

KLEAGLE IS FREED.
Edward Young Clarke, who was temporarily released from psychopathic hospital.
(Story on page 16.)

THREE WHO BEAT UP FAMILY ARE ARRESTED.
Benjamin Kaplan, his wife, Sophie, and their 8 year old son, Leo, who were attacked in the rear of their home at 7628 Drexel avenue while about to place car in their garage. A radio message led to capture of the robbers.

DIES IN JAIL. George E. Huckins, convicted of fraud, found dead in cell at Ardmosa, Ia.
(Story on page 16.)

CONVICTS HOAXER.
Leila Alpaugh, forewoman of jury that found John H. Curtis guilty of deceiving Lindbergh. (Story on page 4.)

NORTH CAROLINA WET'S MAJORITY GROWS.
Robert B. Reynolds, who defeated Senator Cameron, dry incumbent, by more than 100,000 in Democratic primary, being congratulated by David L. Strain, campaign manager.
(Story on page 2.) [Associated Press Photo.]

[TRIBUNE Photo.]

KILLS WIFE WHO TAUNTED HIM ABOUT AGE.
Peter Meissner (right), 63 years old, telling M. V. Ostrowski, assistant state's attorney, why he shot woman.
(See page 3.)

[Acme Photo.]

VERDUN MAKES GIFT TO WARRIORS' CHAPEL.
Wrought iron screen with bronze trophy and sword, given to lord mayor of London by French city, in place in Westminster abbey.

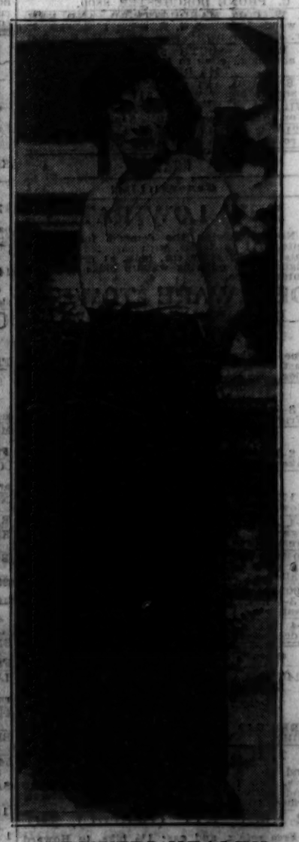

RECOVERS HEALTH.
Renee Adoree, movie star, who wins battle against tuberculosis and will return to films. (Story on page 9.)